PUZZLE

Product Manual

产品手册

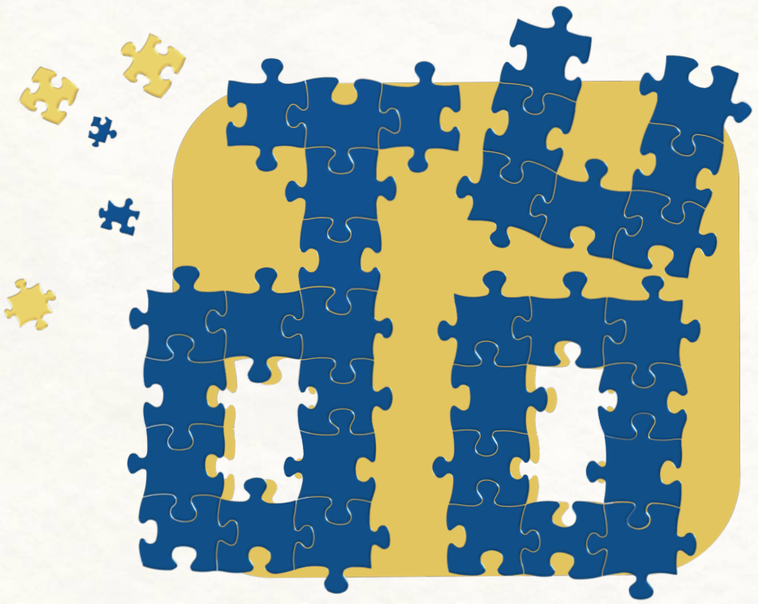

A systematic training of spatial reasoning and problem-solving skills.

TU TU
DING DANG
图 图 叮 当

品牌商：图图叮当
生产商：深圳市拼图叮当科技有限公司

Brand Name:Tutu Dingdang
Manufacturer:Shenzhen Pintu Dingdang Technology Co., Ltd.

ABOUT US
关 于 我 们

- 图 图 叮 当 -
TU TU DING DANG

Founded by a packaging artisan with 20 years of expertise, Tutu DingDang brings hidden craftsmanship into the spotlight. We combine precise cutting with interactive hidden details, transforming puzzles into engaging discovery journeys. Piece together wonder with us.

源于一位与纸艺包装相伴二十载的匠人转型。创始人从幕后功臣走向台前，将积淀多年的专业知识与炽热爱好，悉数倾注于拼图创作。我们深谙纸张肌理与色彩语言，严苛把控每片拼图的切割精度与手感，并巧妙融入隐藏图案与互动叙事，让拼图不再是静默的碎片，而是一场充满惊喜的探索之旅。我们以匠心与创意，邀您共拼奇妙新视界。

We are the certified source factory. Our expertise and passion guarantee that every puzzle's quality is built in from the start.

我们不仅是品牌，更是拼图源头工厂。这份资质，见证着我们用专业与热爱，从源头铸就每一片拼图的品质。



FSC证书



ISO9001中文证书



SMETA 4P



ISO9001英文证书

CATALOGUE
目　　录

Brand Collaboration IP
品牌合作IP



- Original Art
- Famous Chinese & Foreign Paintings
- Artware
- Photography

Core Technical Parameters
核心技术参数



- High-Definition Printing
- Diverse Materials
- Professional Die-Cuts
- Innovative Surface Processes

Product Aesthetics
产品美学



- Artistic Painting Style
- Packaging Design

Product Peripherals
产品周边

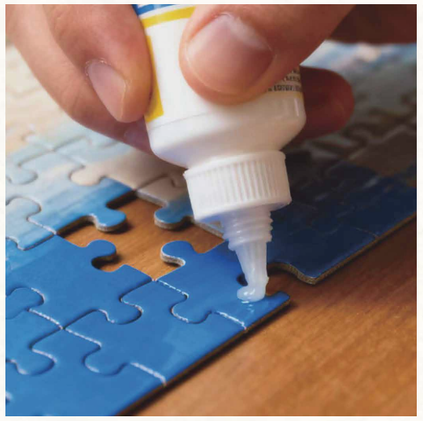

- Puzzle Glue
- Puzzle Frames
- Puzzle Storage Mat
- Puzzle Sorting Tray
- Puzzle-Specific Adhesive
- Fridge Magnets

Brand Collaboration IP
品　牌　合　作　I　P


插画师陶然


花生仁花花


水吉儿


小葵姐Qee


夏七酱


章三芳


水间


毛毛绿


川川的画


Fayyu

Only a selection of Xiaohongshu collaborating illustrators is shown.



We co-create deeply with original illustrators, infusing their artworks with the soul of jigsaw puzzles—turning each piece into a tactile, immersive narrative.

Core technical parameters
核　心　技　术　参　数







ADVANTAGES

The product carefully selects diverse materials, employs precision die-cutting and imported printing, and innovatively applies multiple surface finishes such as soft-touch matte lamination, foil stamping, glow-in-the-dark, and flocking–aiming to create an exceptional tactile quality and immersive puzzle experience through meticulous attention to detail.

High-precision printing technology

High-precision printing technology，true-to-life colors, delicate finish, vivid and rich details.

Core technical parameters
核 心 技 术 参 数

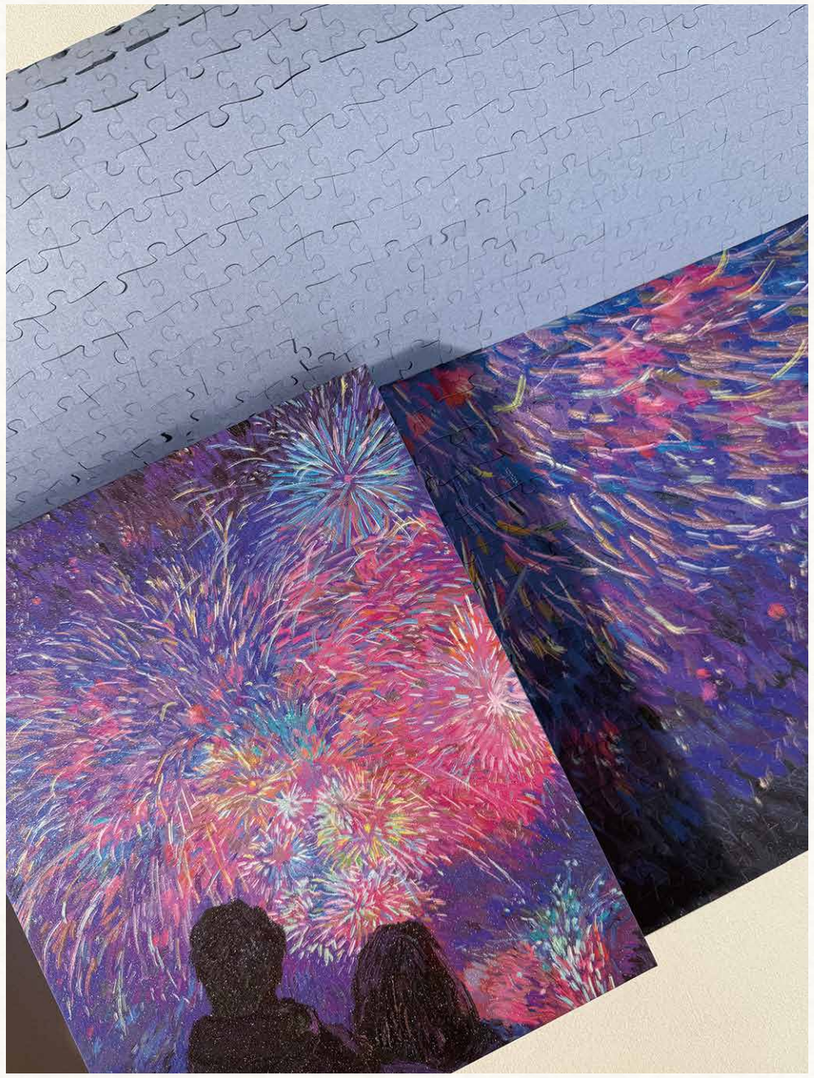

DIVERSE MATERIALS



Blue Board



Gray Board



Fabric



Black Board



White Board



Cork

Diverse Materials
Blue Board | Gray Board | Black Board | White Board | Fabric | Cork

Core technical parameters
核 心 技 术 参 数

Professional Die-Cuts

Pieces	Size (cm)	Size (inch)	Quantity	Die-Cut Type	Pieces	Size (cm)	Size (inch)	Quantity	Die-Cut Type
165	20*15	7.87"*6"	1	A.B	**1000**	70*50	27.56"*19.69"	1	A.B
260	25.7*18.2	10"*7"	1	A.B	**1000**	100*35	39.37"*13.78"	1	A.B
225	20*20	7.87"*7.87"	1	A.B	**1000**	33*99.06	13"*39"	1	A.B
300	35*25	14.96"*10.24"	1	A.B	**1000**	48.9*67.63	19.25"*26.625"	1	A.B
500	50.8*50.8	20"*20"	1	A.B	**1000**	67.31*67.31	26.5"*26.5"	1	A.B
500	50*35	19.68"*13.78"	1	A.B	**1500**	68.58*101.6	27"*40"	1	A.B
500	59.87*59.87	23.57"*23.57"	1	A.B	**1500**	59.69*85.09	23.5"*33.5"	1	A.B
500	70*38.5	27.5"*15.16"	1	A.B	**1500**	84*59	33.07*23.22	1	A.B
500	52*38	20.47"*14.96"	1	A.B	**2000**	99.7*67.6	39.25*26.625	1	A.B
728	50.8*50.8	20"*20"	1	A.B	**2000**	100*70	39.37"*27.56"	1	A.B
					5000	203*81	79*31英寸	1	4 & 1 AB

Core technical parameters
核 心 技 术 参 数

Partial Die-Cut Pattern Display

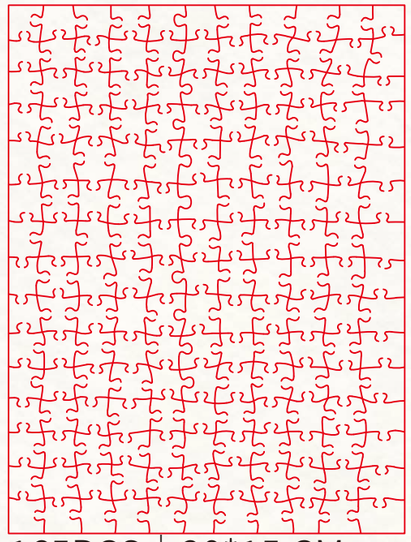

165PCS | 20*15 CM

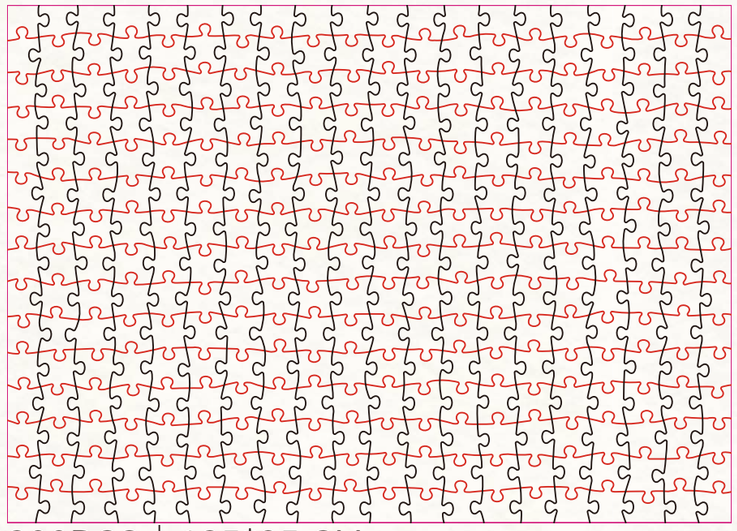

300PCS | 135*25 CM

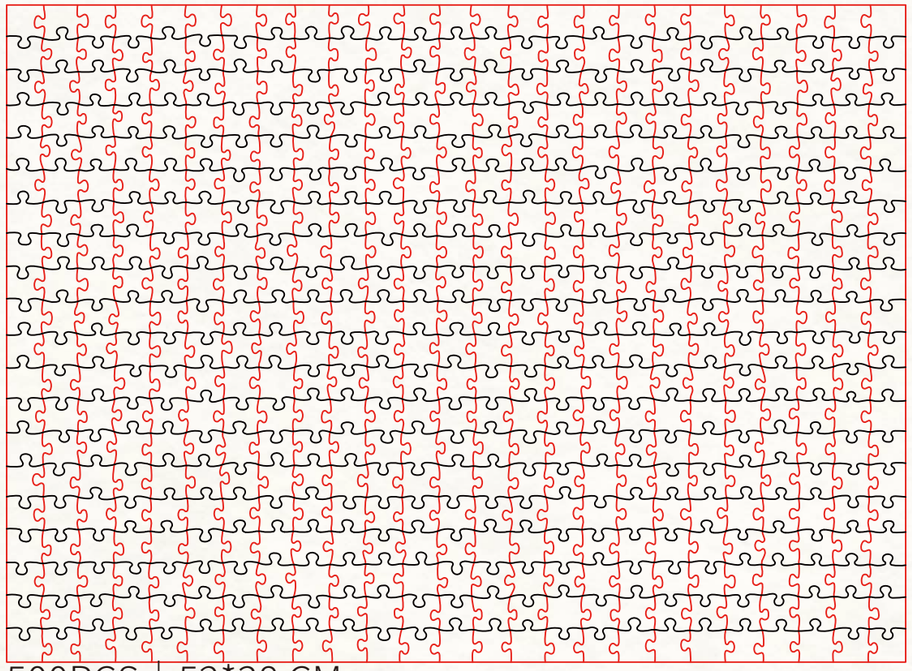

500PCS | 52*38 CM

260PCS | 25.7*18.2 CM

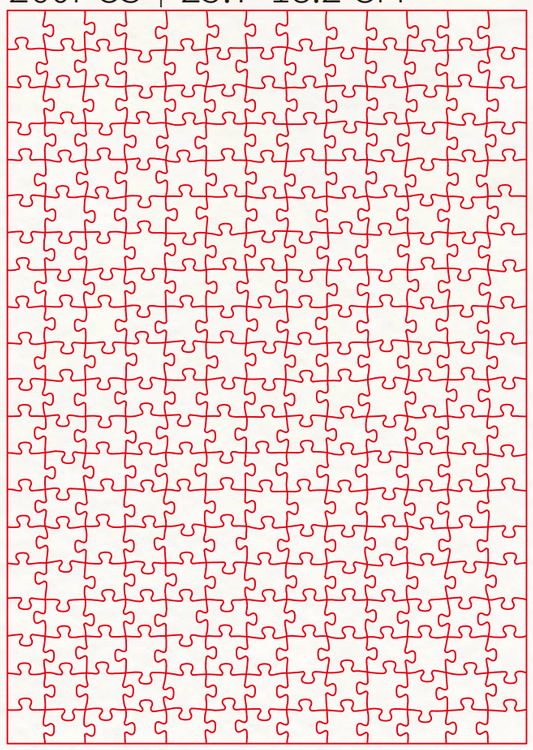

225PCS | 20*20 CM

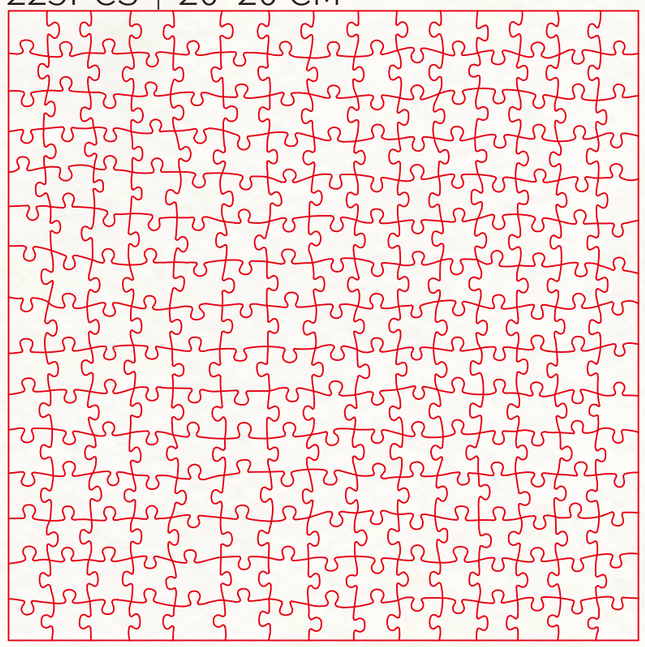

500PCS | 50*35 CM

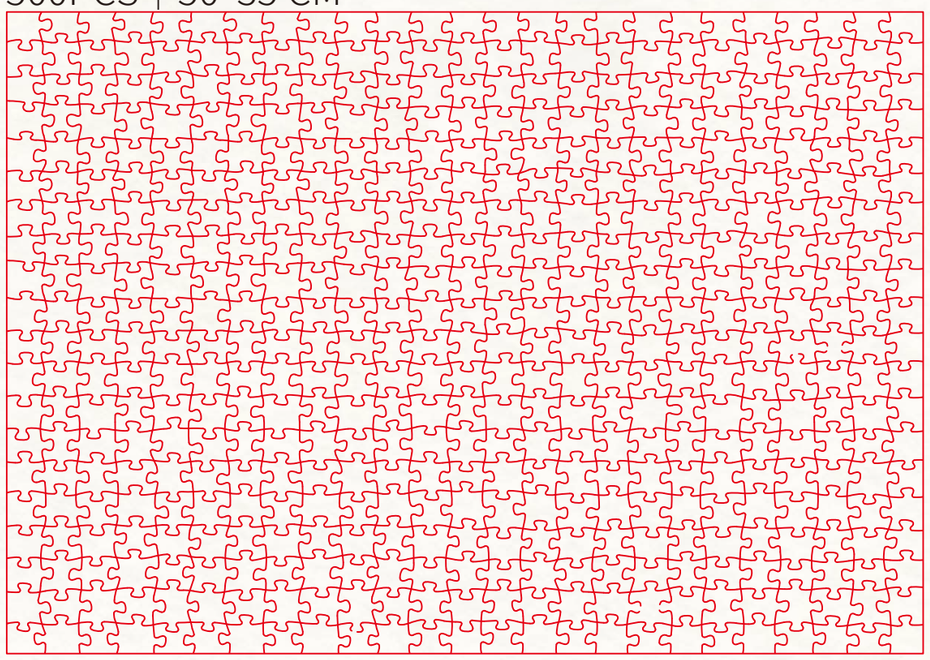

Core technical parameters
核 心 技 术 参 数

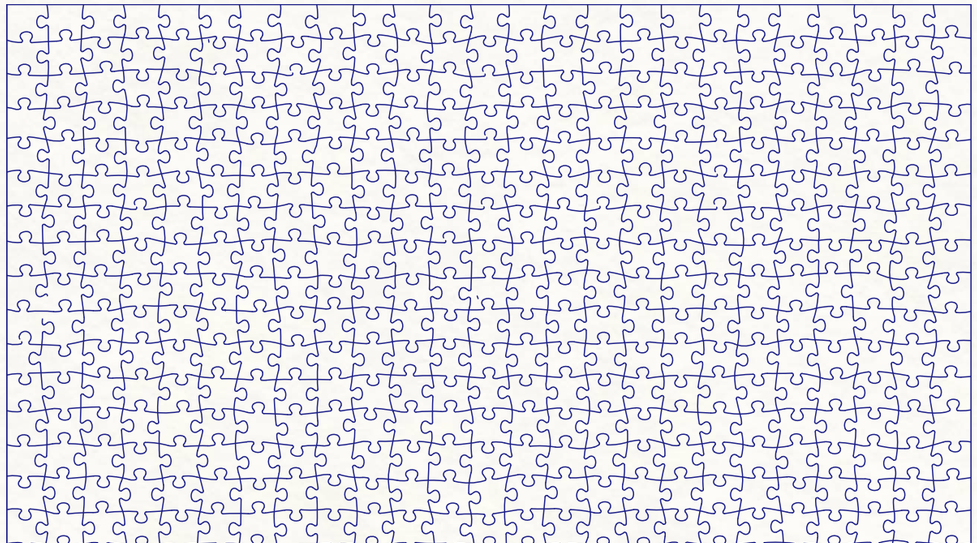

1000PCS | 70*50 CM

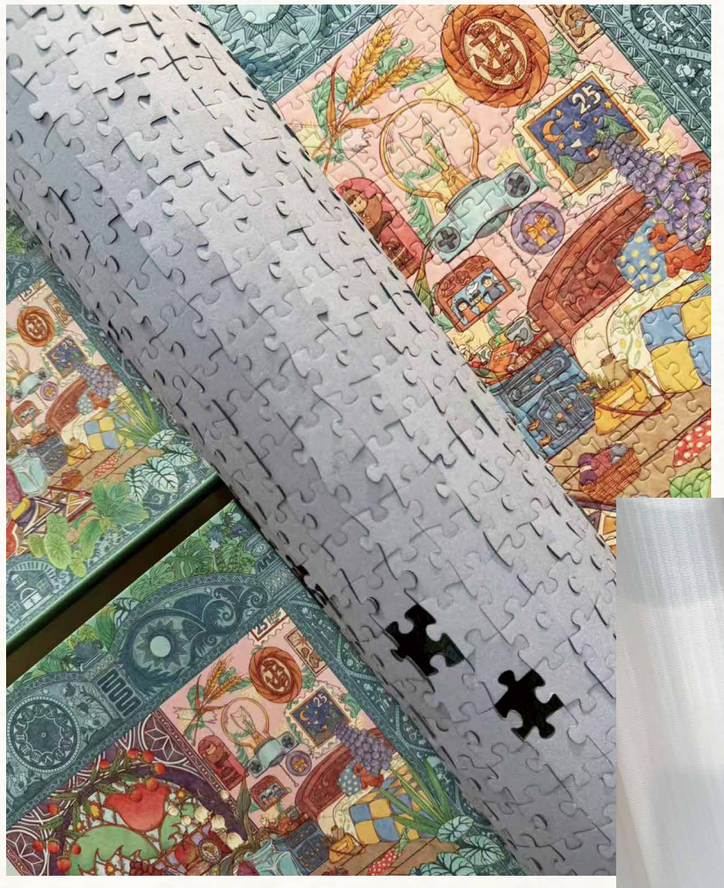





Rollable, portable, with
ultra-precise interlocking fit.

Core technical parameters
核 心 技 术 参 数

创新工艺
INNOVATIVE PROCESS



Soft-Touch Matte Lamination

Silky-smooth texture, anti-glare, enhances color depth.



Star Light Lamination

Micro-glitter particles sparkle like stars—no shedding.

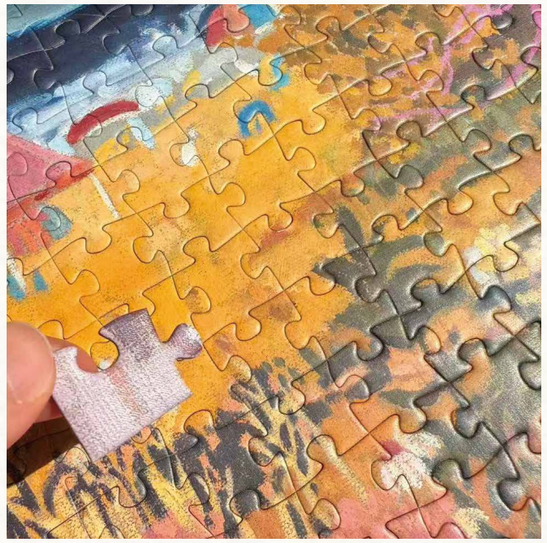

Gloss-over-Matte Embossing

Preserves brushstroke feel with reduced glare.



Hot Stamping & Soft-Touch Matte

Luxurious contrast between shimmer and softness.

Core technical parameters
核 心 技 术 参 数

创新工艺
INNOVATIVE PROCESS



Glow-in-the-Dark & Glitter Film

Star-like glitter and UV-activated glow-in-the-dark effects.

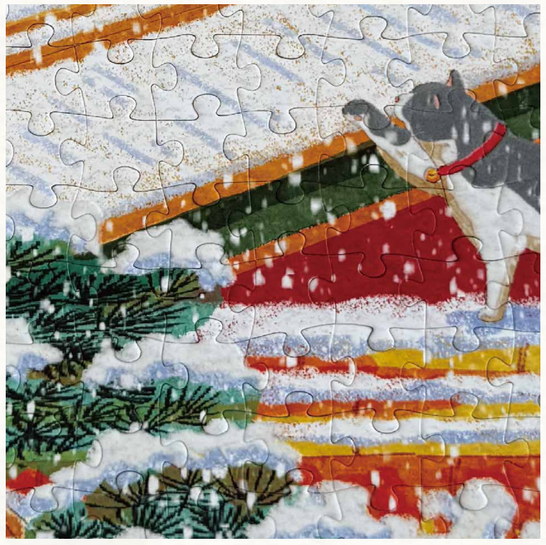

Flocking & Soft-Touch Matte

3D soft flocking against smooth matte background.



Specialty Papers

Pearlized paper (luminous), Kraft paper (vintage).

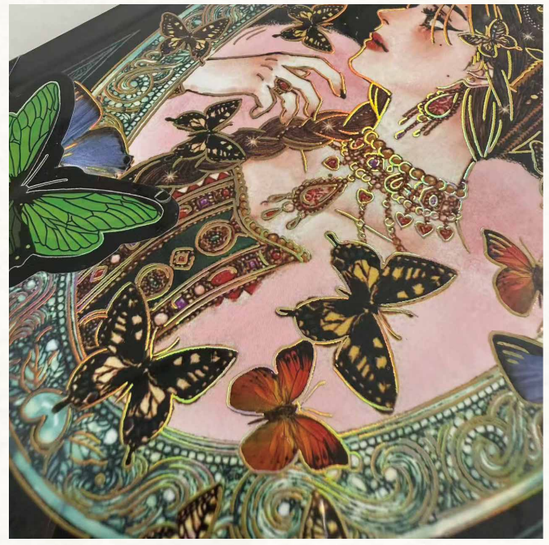

Embossed & Debossed

Clear 3D relief without damaging artwork.

产品参数



品牌：图图叮当　　品名：二十四节气-春季

拼图尺寸：35*25CM　　英文：24 SOLAR TERMS-SPRING

规格：300片/小盒（6小盒）　包装尺寸：271*316*70MM

材质：进口蓝卡　　参考图：1:1参考图

分包：不分包，不分区　　表面：闪膜

产品参数



品牌：图图叮当　　品名：24节气-夏季

拼图尺寸：35*25CM　　英文：24 SOLAR TERMS-SUMMER

规格：300片/小盒（6小盒）　包装尺寸：271*316*70MM

材质：进口蓝卡　　参考图：1:1参考图

分包：不分包，不分区　　表面：闪膜

细节展示
DETAIL DISPLAY

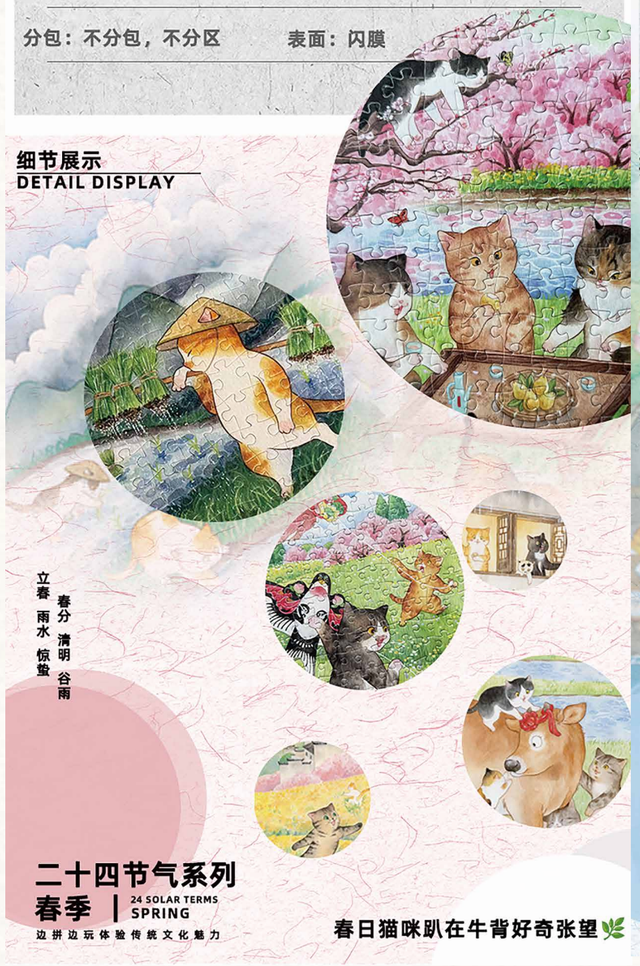

春日猫咪趴在牛背好奇张望

细节展示
DETAIL DISPLAY



夏天麦田里虔诚合十的丰收仪式

春季 - Spring
立春 - Beginning of Spring
雨水 - Rain Water
惊蛰 - Awakening of Insects
春分 - Spring Equinox
清明 - Clear and Bright
谷雨 - Grain Rain

夏季 - Summer
立夏 - Beginning of Summer
小满 - Grain Buds
芒种 - Grain in Ear
夏至 - Summer Solstice
小暑 - Minor Heat
大暑 - Major Heat



Product Aesthetics
产 品 美 学
--艺术画风 Artistic painting style

二十四节气系列
TWENTY-FOUR SOLAR TERMS

产品参数



品牌：图图叮当　　品名：24节气-秋季

拼图尺寸：35*25CM　　英文：24 SOLAR TERMS-AUTUMN

规格：300片/小盒（6小盒）　包装尺寸：271*316*70MM

材质：进口蓝卡　　参考图：1:1参考图

分包：不分包，不分区　　表面：闪膜

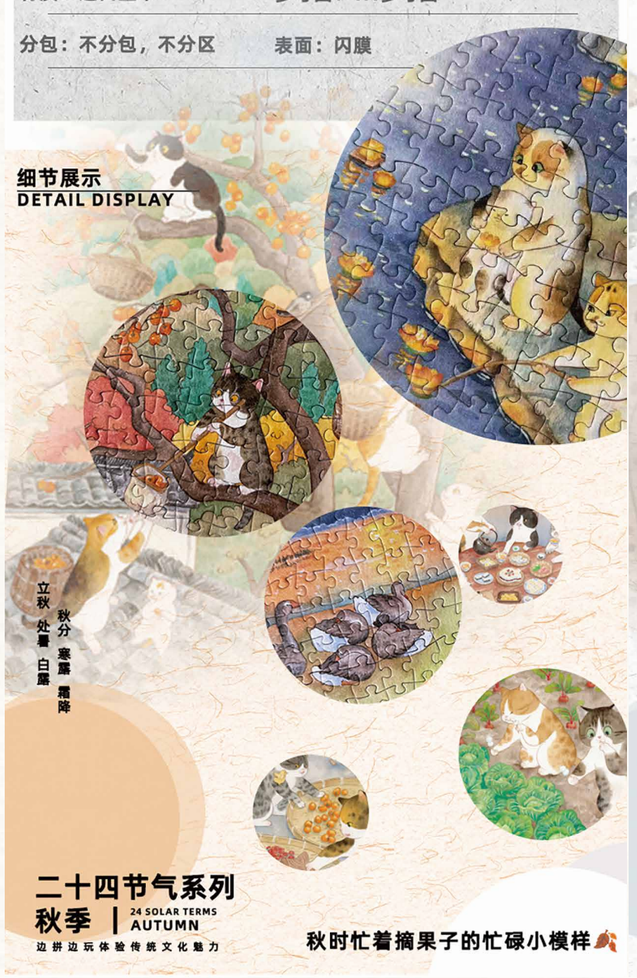

秋时忙着摘果子的忙碌小模样

产品参数



品牌：图图叮当　　品名：24节气-冬季

拼图尺寸：35*25CM　　英文：24 SOLAR TERMS-WINTER

规格：300片/小盒（6小盒）　包装尺寸：271*316*70MM

材质：进口蓝卡　　参考图：1:1参考图

分包：不分包，不分区　　表面：闪膜



冬天窝在一起囤年货的温馨场景

秋季 - Autumn
立秋 - Beginning of Autumn
处暑 - End of Heat
白露 - White Dew
秋分 - Autumn Equinox
寒露 - Cold Dew
霜降 - Frost's Descent

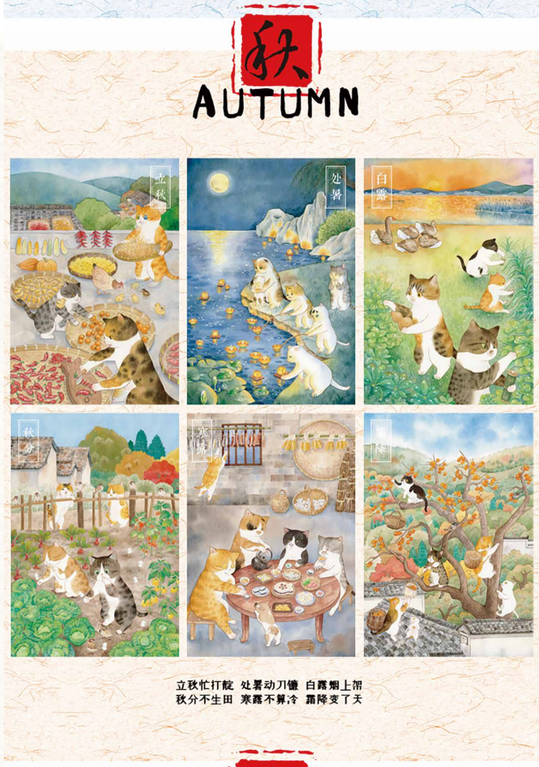

冬季 - Winter
立冬 - Beginning of Winter
小雪 - Minor Snow
大雪 - Major Snow
冬至 - Winter Solstice
小寒 - Minor Cold
大寒 - Major Cold



二十四节气系列
TWENTY-FOUR SOLAR TERMS

特色介绍—— Features Introduction

五大亮点



高精度
印刷技术

色彩真实细腻
细节生动丰富

专业精密
刀模切割

拼片咬合紧密
拼接体验流畅

选用【进口蓝卡】材质

环保无异味
手感扎实耐用



特色【闪膜】表面处理



光泽细腻持久
质感出众高级



上手更轻松
1:1图纸



【翻盖式】礼盒包装
设计简约大气
开启仪式感满分！！

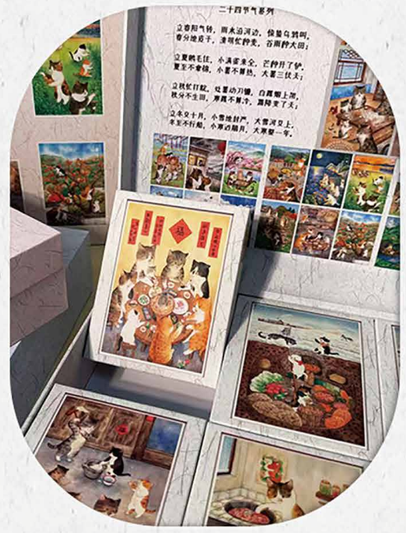

送礼/收藏
都很合适～



细腻肌理
触感舒适
彰显经典礼物韵味

包装采用【仿特种纸】

故宫系列
THE FORBIDDEN CITY SERTES

2000PCSPuzzle
Forbidden City: Four Seasons Collection





宫藤春深
Spring Deep in Kōtō Vine

Pieces：2000PCS
Materials：Blue Board
Processes：Soft-touch Matte Lamination
Size：676*997MM
Packaging：355*255*73MM

金阙观雨
Watching the Rain at Jinque Pavilion

Pieces：2000PCS
Materials：Blue Board
Processes：Soft-touch Matte Lamination
Size：676*997MM
Packaging：355*255*73MM

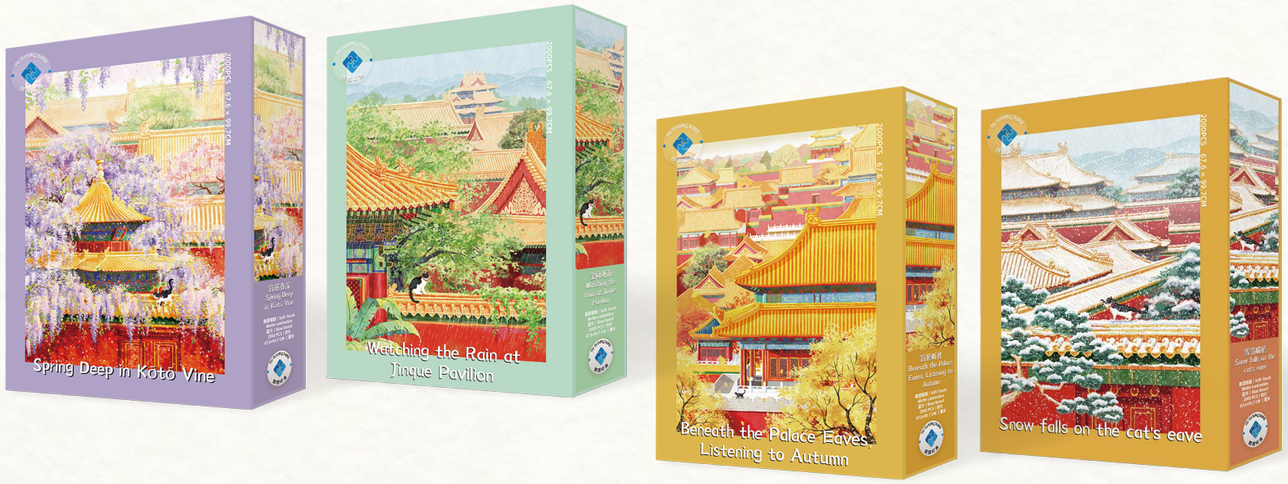





雪落喵檐
Snow falls on the cat's eave

Pieces：2000PCS
Materials：Blue Board
Processes：Soft-touch Matte Lamination
Size：676*997MM
Packaging：355*255*73MM

宫檐听秋
Beneath the Palace Eaves,
Listening to Autumn

Pieces：2000PCS
Materials：Blue Board
Processes：Soft-touch Matte Lamination
Size：676*997MM
Packaging：355*255*73MM

故宫系列
THE FORBIDDEN CITY SERTES

1000PCSPuzzle
Forbidden City: Four Seasons Collection



宫藤春深
Spring Deep in Kōtō Vine

Pieces：1000PCS
Materials：Blue Board
Processes：Soft-touch Matte Lamination
Size：700*500MM
Packaging：271*220*45MM



金阙观雨
Watching the Rain at Jinque Pavilion

Pieces：1000PCS
Materials：Blue Board
Processes：Brushed Foil Finish
Size：700*500MM
Packaging：271*220*45MM



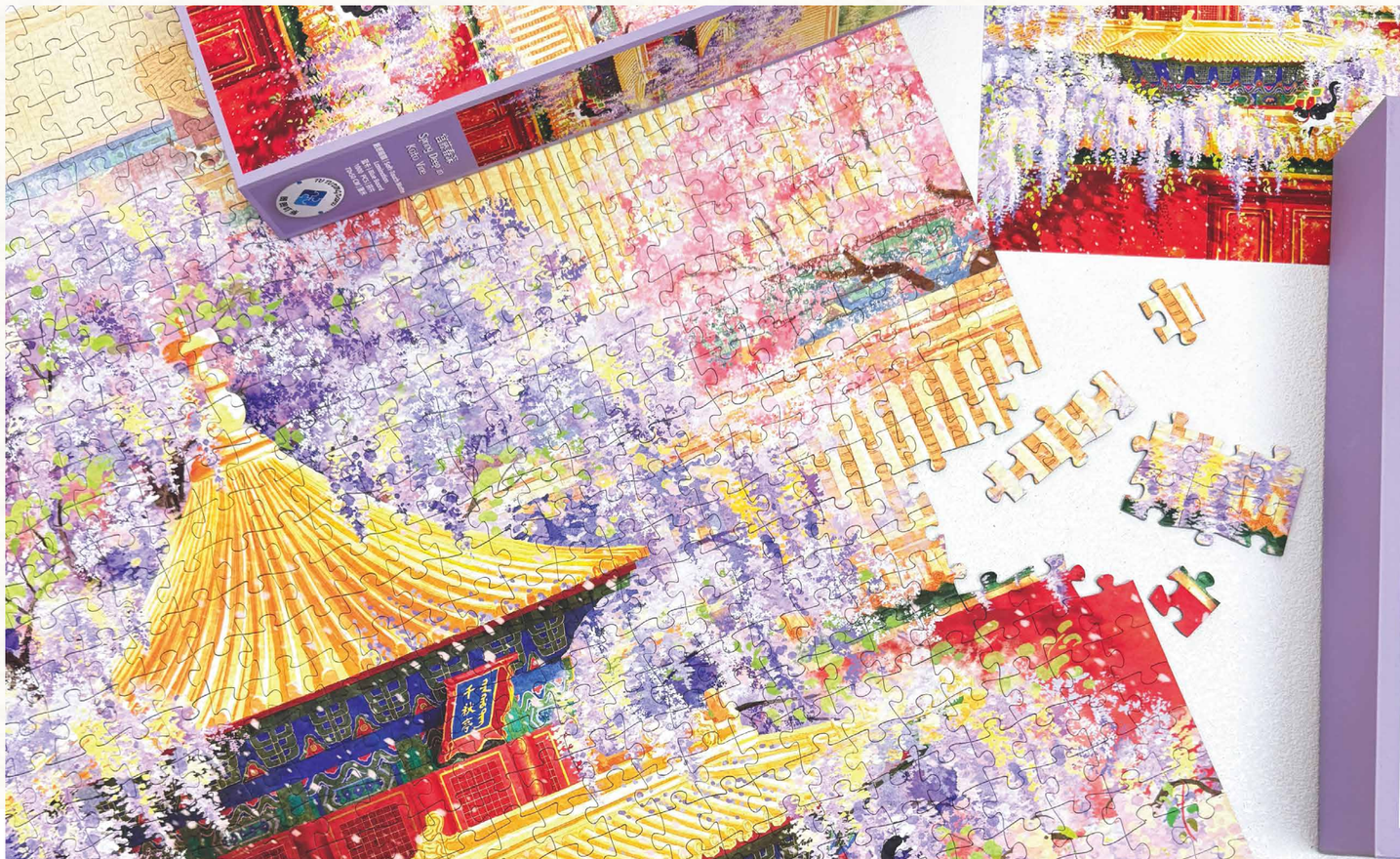

故宫系列
THE FORBIDDEN CITY SERTES



雪落喵檐
Snow falls on the cat's eave

Pieces：1000PCS
Materials：Blue Board
Processes：
Flocking&Soft-touch Matte Lamination
Size：700*500MM
Packaging：271*220*45MM



宫檐听秋
Beneath the Palace Eaves, Listening to Autumn

Pieces：1000PCS
Materials：Blue Board
Processes：
Flocking&Soft-touch Matte Lamination
Size：700*500MM
Packaging：271*220*45MM



迷人少女系列
THE ENCHANTING MAIDENS COLLECTION

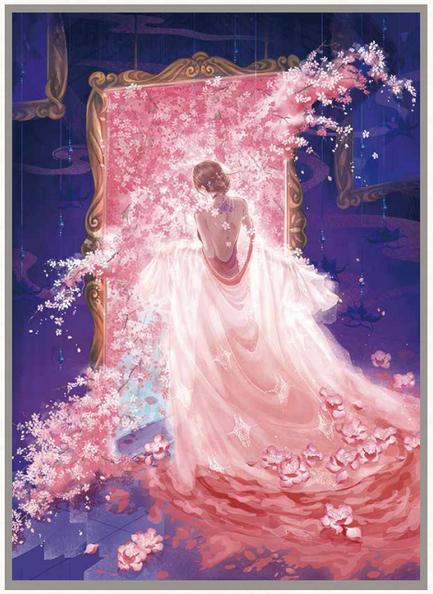

繁花
Numerous flowers

Pieces：1000PCS
Materials：Blue Board
Processes：Soft-touch Matte Lamination
Size：700*500MM
Packaging：271*220*45MM



莲舟枕梦
Lotus Boat Pillow Dream

Pieces：1000PCS
Materials：Blue Board
Processes：Star Light Lamination
Size：700*500MM
Packaging：271*220*45MM



竹亭夜游
Night tour of Zhuting

Pieces：1000PCS
Materials：Blue Board
Processes：Glow-in-the-Dark &Glitter Film
Size：700*500MM
Packaging：271*220*45MM



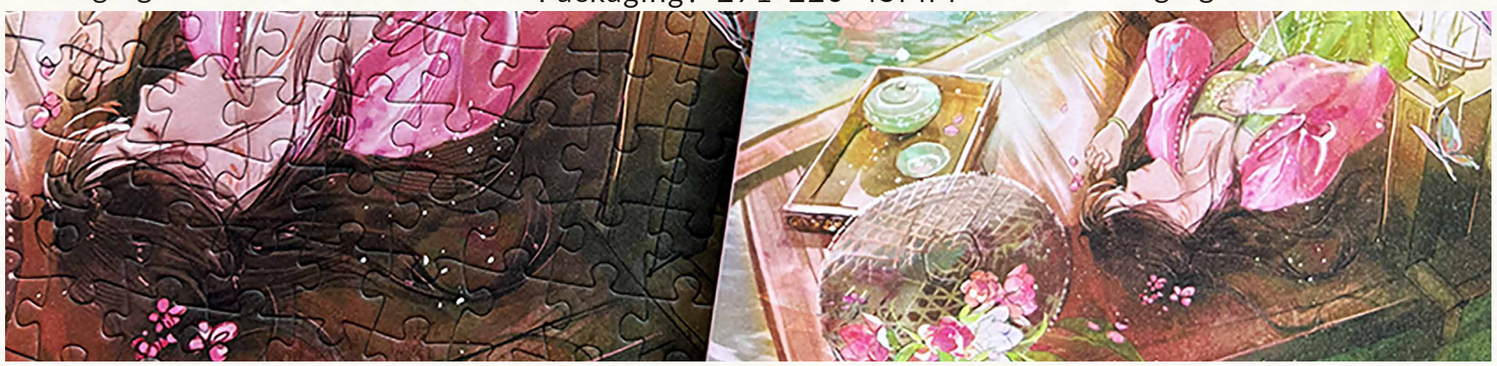



夜光效果

艺术系列
THE ART SERTES

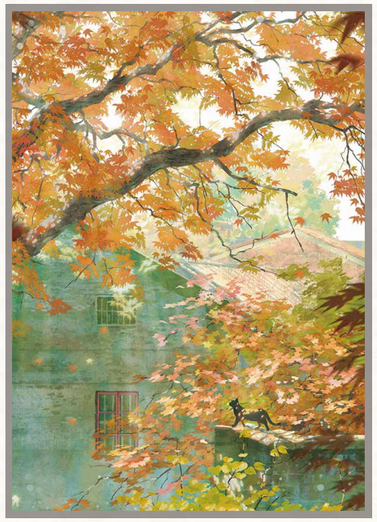

金秋叠影
Golden Autumn overlapping shadows

Pieces：500PCS
Materials：Blue Board
Processes：Soft-touch Matte Lamination
Size：500*350MM
Packaging：271*220*45MM

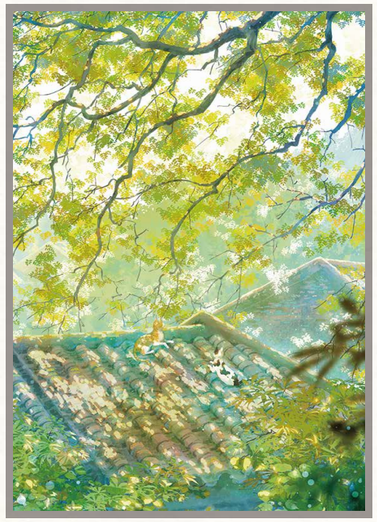

秋日叙语
Autumn Day Conversations

Pieces：500PCS
Materials：Blue Board
Processes：Soft-touch Matte Lamination
Size：500*350MM
Packaging：271*220*45MM



胖福森林探险队
Chubby Fu's Forest Adventure Team

Pieces：500PCS
Materials：Blue Board
Processes：Double-Sided & Soft-touch Matte Lamination
Size：500*350MM
Packaging：271*220*45MM

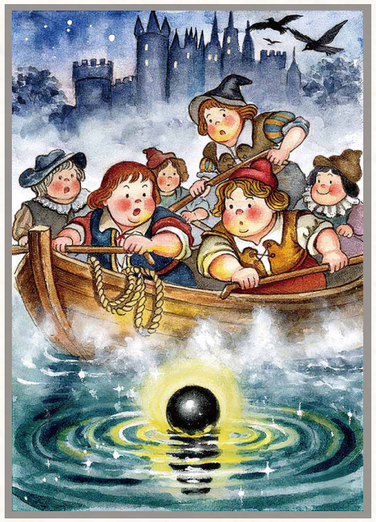

胖福海洋探险队
Chubby Fu's Ocean Adventure Team

Pieces：500PCS
Materials：Blue Board
Processes：Double-Sided & Soft-touch Matte Lamination
Size：500*350MM
Packaging：271*220*45MM

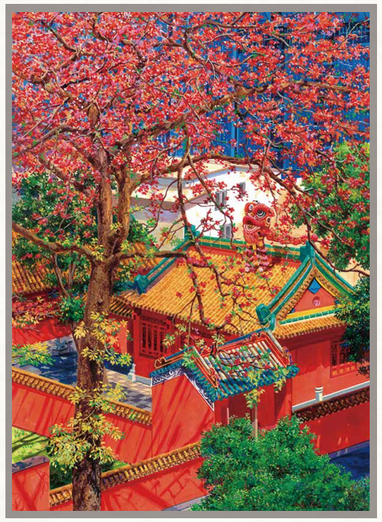

狮燃红棉
Lion burns red cotton

Pieces：1000PCS
Materials：Blue Board
Processes：Soft-touch Matte Lamination
Size：700*500MM
Packaging：271*220*45MM



帽戏茶会
Hat Theatre Tea Party

Pieces：1000PCS
Materials：Gray Board
Processes：Soft-touch Matte Lamination
Size：700*500MM
Packaging：271*220*45MM



森林夜探
Forest Night Exploration

Pieces：500PCS
Materials：Gray Board
Processes：Soft-touch Matte Lamination
Size：520*380MM
Packaging：220*195*45MM

艺术系列
THE ART SERTES



烟火与你
Fireworks and You

Pieces：1000PCS
Materials：Blue Board
Processes：Star Light Lamination
Size：700*500MM
Packaging：271*220*45MM



春风浮花
Spring breeze floating flowers

Pieces：1000PCS
Materials：Blue Board
Processes：Star Light Lamination
Size：700*500MM
Packaging：271*220*45MM



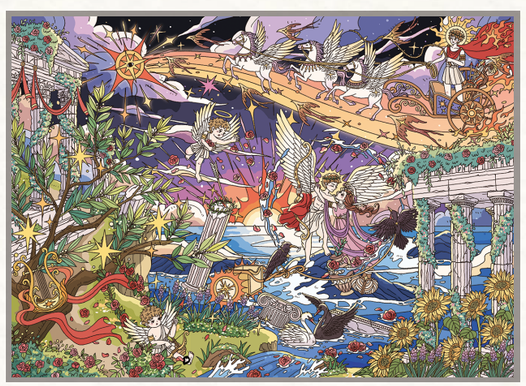

白昼与启明星
Daylight and the morning star

Pieces：1000PCS
Materials：Blue Board
Processes：Hot Stamping & Soft-Touch Matte
Size：700*500MM
Packaging：271*220*45MM



植物房间
Plant Room

Pieces：1000PCS
Materials：Blue Board
Processes：Star Light Lamination
Size：700*500MM
Packaging：271*220*45MM

艺术系列
THE ART SERTES



生命之树
Tree of Life

Pieces：1000PCS
Materials：Gray Board
Processes：Gloss-over-Matte Embossing
Size：700*500MM
Packaging：271*220*45MM

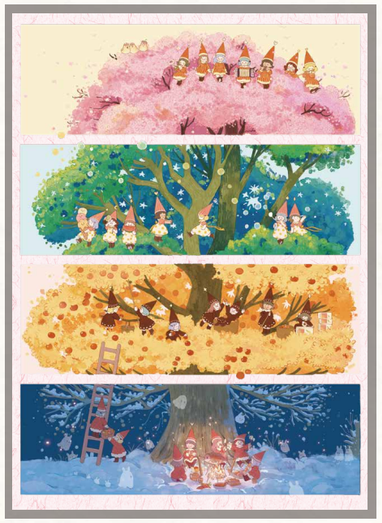

四季之树
Tree of the Four Seasons

Pieces：1000PCS
Materials：Blue Board
Processes：Star Light Lamination
Size：700*500MM
Packaging：271*220*45MM





花之伞
Umbrella of flowers

Pieces：1000PCS
Materials：Gray Board
Processes：Gloss-over-Matte Embossing
Size：700*500MM
Packaging：271*220*45MM



五彩渔村
Colorful fishing village

Pieces：1000PCS
Materials：Gray Board
Processes：Gloss-over-Matte Embossing
Size：700*500MM
Packaging：271*220*45MM

艺术系列
THE ART SERTES

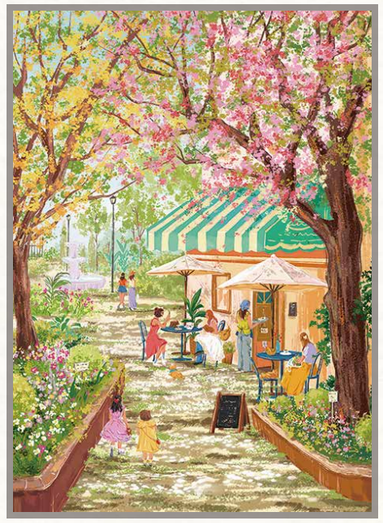

公园咖啡店
Park Cafe

Pieces：1000PCS
Materials：Blue Board
Processes：Soft-touch Matte Lamination
Size：700*500MM
Packaging：271*220*45MM



南意无尽夏
Endless Summer in Southern Italy

Pieces：1000PCS
Materials：Blue Board
Processes：Gloss-over-Matte Embossing
Size：700*500MM
Packaging：271*220*45MM



梦幻塞纳河
Dreamy Seine River

Pieces：1000PCS
Materials：Blue Board
Processes：Varnished with gold glitter
Size：700*500MM
Packaging：271*220*45MM



雪漫月夜
Snow on a moonlit night

Pieces：1000PCS
Materials：Blue Board
Processes：Brushed Foil Finish&UV
Size：700*500MM
Packaging：271*220*45MM

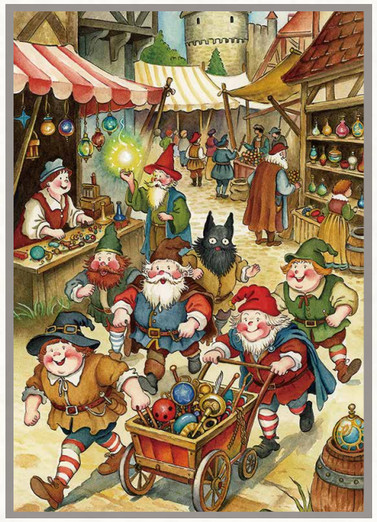

胖福寻宝队
Chubby Fu's Treasure Hunting Team

Pieces：500PCS
Materials：Blue Board
Processes：Soft-touch Matte Lamination
Size：500*350MM
Packaging：271*220*45MM



年味长街-正面
Long Street with the Flavor of the New Year

Pieces：1000PCS
Materials：Blue Board
Processes：Double-Sided & Soft-touch Matte Lamination
Size：700*500MM
Packaging：271*220*45MM



年味长街-背面
Long Street with the Flavor of the New Year

Pieces：1000PCS
Materials：Blue Board
Processes：Double-Sided & Star Light Lamination
Size：700*500MM
Packaging：271*220*45MM

艺术系列
THE ART SERTES

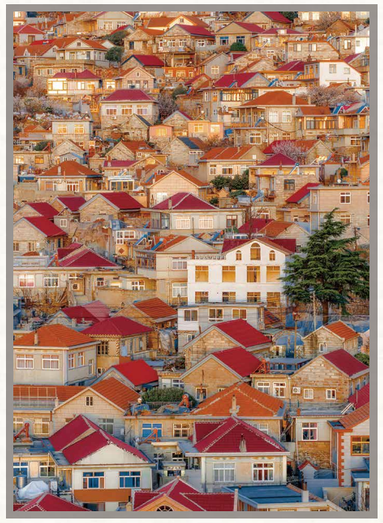

青山渔村
Qingshan Fishing Village

Pieces：1000PCS
Materials：Blue Board
Processes：Soft-touch Matte Lamination
Size：700*500MM
Packaging：271*220*45MM



爱情
Love

Pieces：1000PCS
Materials：Blue Board
Processes：Soft-touch Matte Lamination
Size：700*500MM
Packaging：271*220*45MM

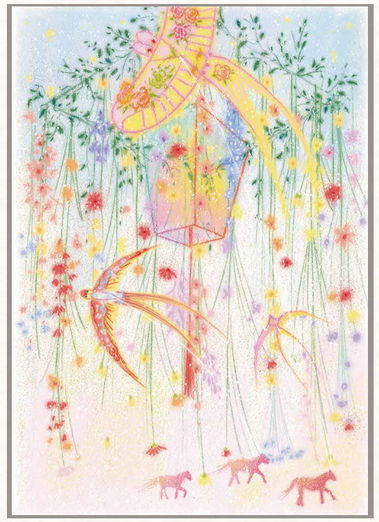

风的邀约
Whispers of the Wind

Pieces：500PCS
Materials：Blue Board
Processes：Star Light Lamination
Size：500*350MM
Packaging：271*220*45MM

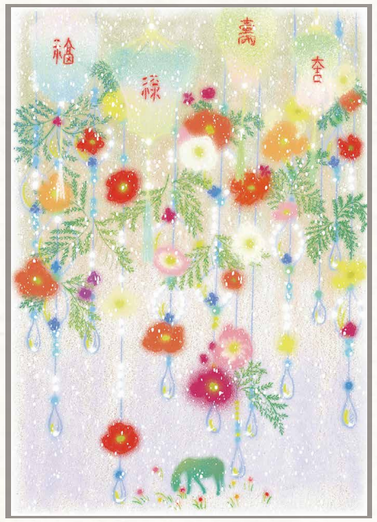

灯宵
Luminary Eve

Pieces：500PCS
Materials：Blue Board
Processes：Star Light Lamination
Size：500*350MM
Packaging：271*220*45MM



魔女大扫除时间到
It's time for witch cleaning

Pieces：500PCS
Materials：Gray Board
Processes：Soft-touch Matte Lamination
Size：520*380MM
Packaging：220*195*45MM

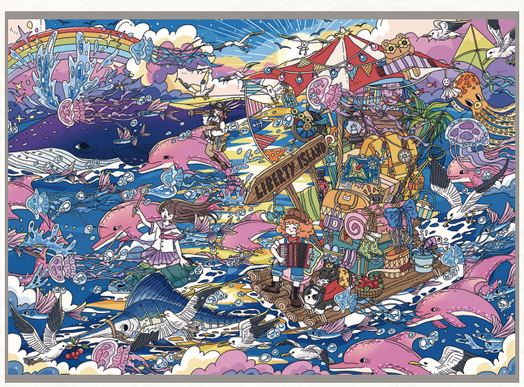

少女的出逃—驶向自由岛
The girl’s escape-sail to Liberty Island

Pieces：500PCS
Materials：Gray Board
Processes：Soft-touch Matte Lamination
Size：520*380MM
Packaging：220*195*45MM

艺术系列
THE ART SERTES



冬日喵趣
Winter Whiskers

Pieces：500PCS
Materials：Blue Board
Processes：Soft-touch Matte Lamination
Size：500*350MM
Packaging：271*220*45MM



小马波尼
Pony Tales

Pieces：500PCS
Materials：Blue Board
Processes：Soft-touch Matte Lamination
Size：500*350MM
Packaging：271*220*45MM

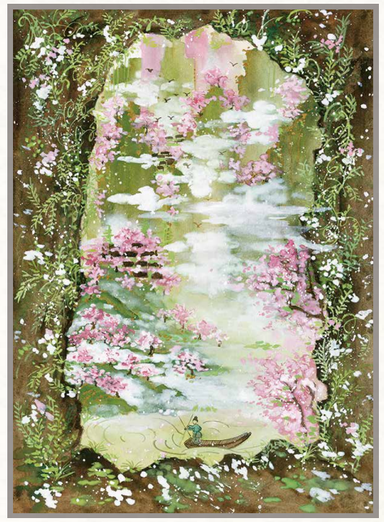

桃花源记
Peach Blossom Springs

Pieces：1000PCS
Materials：Blue Board
Processes：Brushed Foil Finish
Size：700*500MM
Packaging：271*220*45MM



微雨荷塘图
Picture of a Lotus Pond in Light Rain

Pieces：1000PCS
Materials：Blue Board
Processes：Soft-touch Matte Lamination
Size：700*500MM
Packaging：271*220*45MM



民国武馆
Republic of China Military Academy

Pieces：1000PCS
Materials：Gray Board
Processes：Soft-touch Matte Lamination
Size：700*500MM
Packaging：271*220*45MM



民国农庄
Republic of China Farm

Pieces：1000PCS
Materials：Gray Board
Processes：Soft-touch Matte Lamination
Size：700*500MM
Packaging：271*220*45MM



圣诞绮梦
Christmas Reverie

Pieces：728PCS
Materials：Blue Board
Processes：Star Light Lamination
Size：508*508MM
Packaging：232*232*50MM



雪夜圣诞广场
Christmas Square on a Snowy Night

Pieces：1000PCS
Materials：Blue Board
Processes：Star Light Lamination
Size：700*500MM
Packaging：271*220*45MM



圣诞橱窗
Christmas display window

Pieces：500PCS
Materials：Blue Board
Processes：Star Light Lamination
Size：500*350MM
Packaging：271*220*45MM



圣诞烟火
Christmas fireworks

Pieces：1000PCS
Materials：Blue Board
Processes：Silver Card Paper
Size：700*500MM
Packaging：271*220*45MM



雪人圣诞梦
The Snowman's Christmas Dream

Pieces：1000PCS
Materials：Blue Board
Processes：Two-tone glitter gold
Size：700*500MM
Packaging：271*220*45MM



圣诞系列
THE CHRISTMAS COLLECTION

精品小拼系列
PREMIUM MINI PUZZLE SERIES



斑马的自由之路
Zebra's Road to Freedom

Pieces：100PCS
Materials：Blue Board
Processes：Soft-touch Matte Lamination
Size：200*150MM
Packaging：213*163*20MM

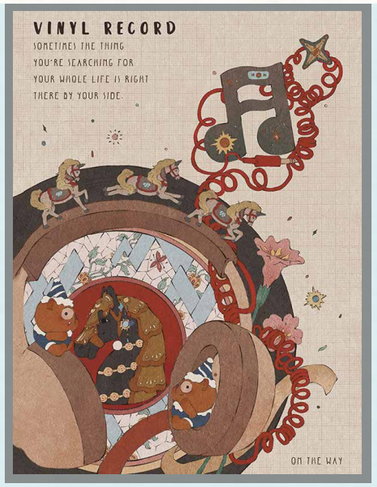

黑胶走马
Vinyl Carousel

Pieces：100PCS
Materials：Blue Board
Processes：Soft-touch Matte Lamination
Size：200*150MM
Packaging：213*163*20MM



番茄罐头
Tomato Tin

Pieces：100PCS
Materials：Blue Board
Processes：Soft-touch Matte Lamination
Size：200*150MM
Packaging：213*163*20MM



苹果竖琴
Apple Harp

Pieces：100PCS
Materials：Blue Board
Processes：Soft-touch Matte Lamination
Size：200*150MM
Packaging：213*163*20MM



捣蛋大王
Master Trickster

Pieces：100PCS
Materials：Blue Board
Processes：Soft-touch Matte Lamination
Size：200*150MM
Packaging：213*163*20MM



风琴演奏家
Organist

Pieces：165PCS
Materials：Blue Board
Processes：Soft-touch Matte Lamination
Size：200*150MM
Packaging：213*163*20MM



春日来信
A Letter from Spring

Pieces：165PCS
Materials：Blue Board
Processes：Soft-touch Matte Lamination
Size：200*150MM
Packaging：213*163*20MM



精品小拼系列
PREMIUM MINI PUZZLE SERIES



粉雾奇境
Pink Mist Wonderland

Pieces：100PCS
Materials：Blue Board
Processes：Soft-touch Matte Lamination
Size：200*150MM
Packaging：213*163*20MM



甜梦之境
Realm of Sweet Dreams

Pieces：169PCS
Materials：Blue Board
Processes：Soft-touch Matte Lamination
Size：200*200MM
Packaging：215*215*22MM



象屿秘境
Elephant Isle Enclave

Pieces：169PCS
Materials：Blue Board
Processes：Soft-touch Matte Lamination
Size：200*200MM
Packaging：215*215*22MM



星尘与果香
Stardust and Fruit Blossom

Pieces：169PCS
Materials：Blue Board
Processes：Soft-touch Matte Lamination
Size：200*200MM
Packaging：215*215*22MM

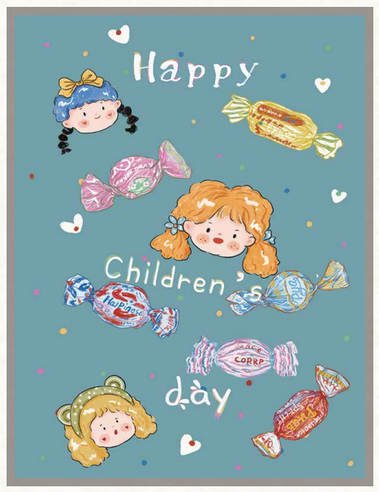

糖果女孩
Candy Girl

Pieces：165PCS
Materials：Blue Board
Processes：Soft-touch Matte Lamination
Size：200*150MM
Packaging：213*163*20MM

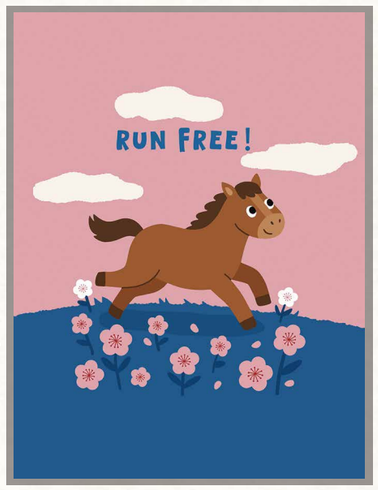

春野奔马
Spring Wilds Pony Leap

Pieces：165PCS
Materials：Blue Board
Processes：Soft-touch Matte Lamination
Size：200*150MM
Packaging：213*163*20MM



精品小拼系列
PREMIUM MINI PUZZLE SERIES

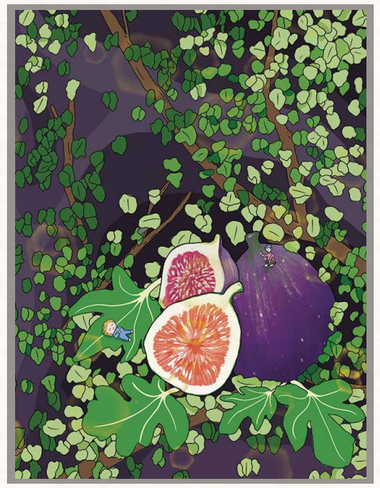

福果盈枝
Fruitful Blessings

Pieces：100PCS
Materials：Blue Board
Processes：Soft-touch Matte Lamination
Size：200*150MM
Packaging：213*163*20MM



金实照夜
Gilded Night

Pieces：100PCS
Materials：Blue Board
Processes：Soft-touch Matte Lamination
Size：200*150MM
Packaging：213*163*20MM

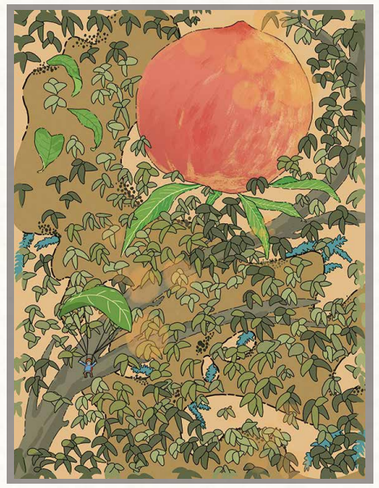

岁岁桃红
Yearly Blush

Pieces：100PCS
Materials：Blue Board
Processes：Soft-touch Matte Lamination
Size：200*150MM
Packaging：213*163*20MM



星愿红果
Starlight Wishes

Pieces：100PCS
Materials：Blue Board
Processes：Soft-touch Matte Lamination
Size：200*150MM
Packaging：213*163*20MM



格间拾趣
Secrets of the Cubicle

Pieces：169PCS
Materials：Blue Board
Processes：Soft-touch Matte Lamination
Size：200*200MM
Packaging：215*215*22MM



企鹅小可爱
Little Cute Penguin

Pieces：165PCS
Materials：Blue Board
Processes：Soft-touch Matte Lamination
Size：200*150MM
Packaging：213*163*20MM

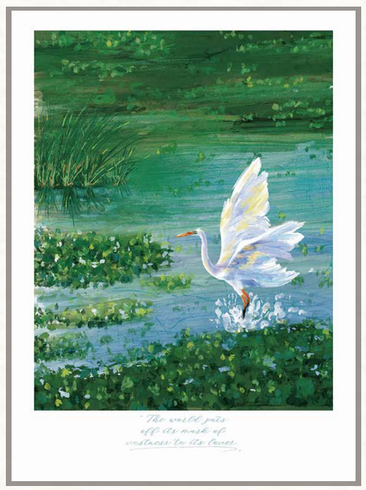

舞动的精灵
Dancing Sprite

Pieces：165PCS
Materials：Blue Board
Processes：Soft-touch Matte Lamination
Size：200*150MM
Packaging：213*163*20MM





彩色秋天
Frost's Descent

Pieces：1000PCS
Materials：Blue Board
Processes：Soft-touch Matte Lamination
Size：700*500MM
Packaging：271*220*45MM



丰收时节
Spring has an appointment

Pieces：1000PCS
Materials：Blue Board
Processes：Soft-touch Matte Lamination
Size：700*500MM
Packaging：271*220*45MM

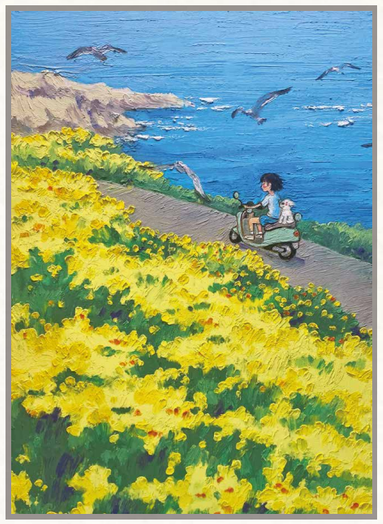

海边小黄花
Little yellow flowers by the sea

Pieces：1000PCS
Materials：Gray Board
Processes：Soft-touch Matte Lamination
Size：700*500MM
Packaging：271*220*45MM



油画系列
THE OIL PAINTING COLLECTION

油画系列
THE OIL PAINTING COLLECTION

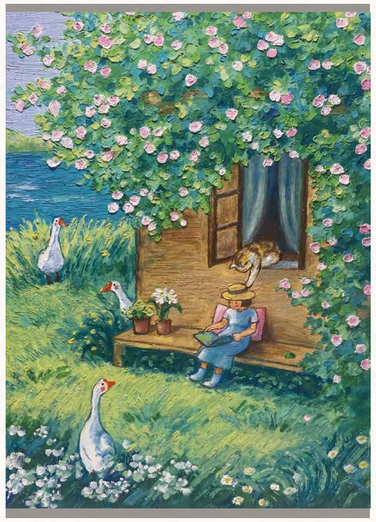

五月的心思
May's thoughts

Pieces：500PCS
Materials：Gray Board
Processes：Soft-touch Matte Lamination
Size：520*380MM
Packaging：220*195*45MM

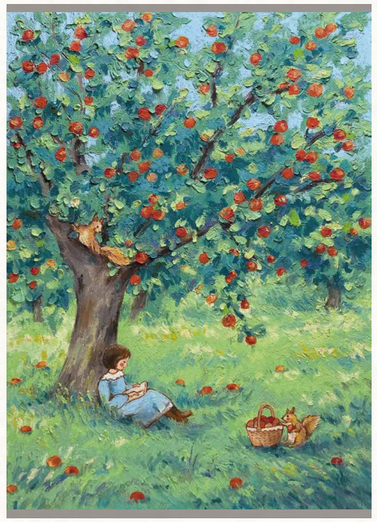

金黄色的日子里
In the golden days

Pieces：500PCS
Materials：Gray Board
Processes：Soft-touch Matte Lamination
Size：520*380MM
Packaging：220*195*45MM

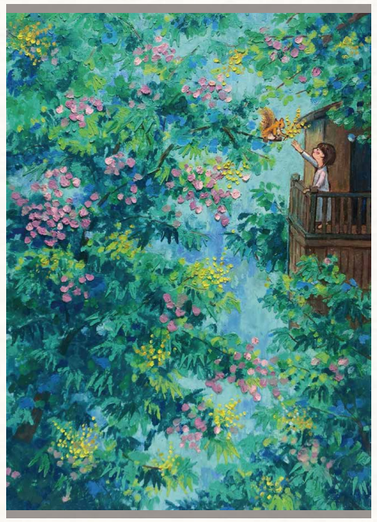

秋天的礼物
Gifts of autumn

Pieces：500PCS
Materials：Gray Board
Processes：Soft-touch Matte Lamination
Size：520*380MM
Packaging：220*195*45MM



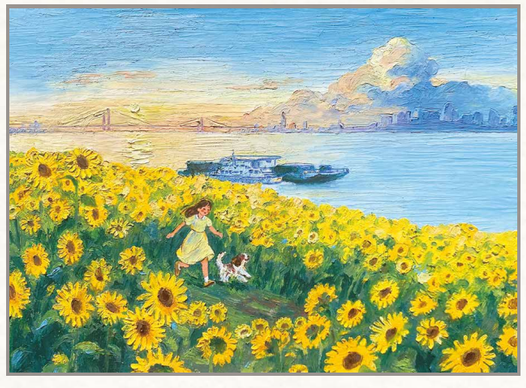

江边向日葵
Sunflowers by the sea

Pieces：1000PCS
Materials：Gray Board
Processes：Soft-touch Matte Lamination
Size：700*500MM
Packaging：271*220*45MM



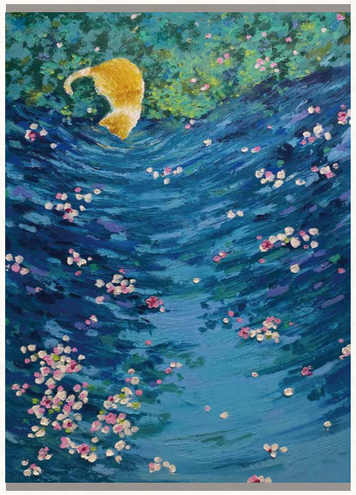

浅尝春天
Frost's Descent

Pieces：500PCS
Materials：Gray Board
Processes：Soft-touch Matte Lamination
Size：520*380MM
Packaging：220*195*45MM

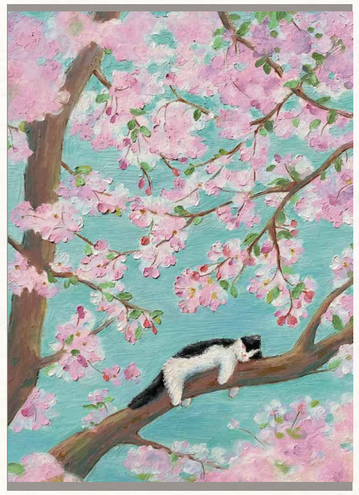

海棠春睡
Spring has an appointment

Pieces：500PCS
Materials：Gray Board
Processes：Soft-touch Matte Lamination
Size：520*380MM
Packaging：220*195*45MM





梨花有约
Spring has an appointment

Pieces：1000PCS
Materials：Blue Board
Processes：Soft-touch Matte Lamination
Size：700*500MM
Packaging：271*220*45MM



金鱼森林
Little yellow flowers by the sea

Pieces：1000PCS
Materials：Gray Board
Processes：Soft-touch Matte Lamination
Size：700*500MM
Packaging：271*220*45MM

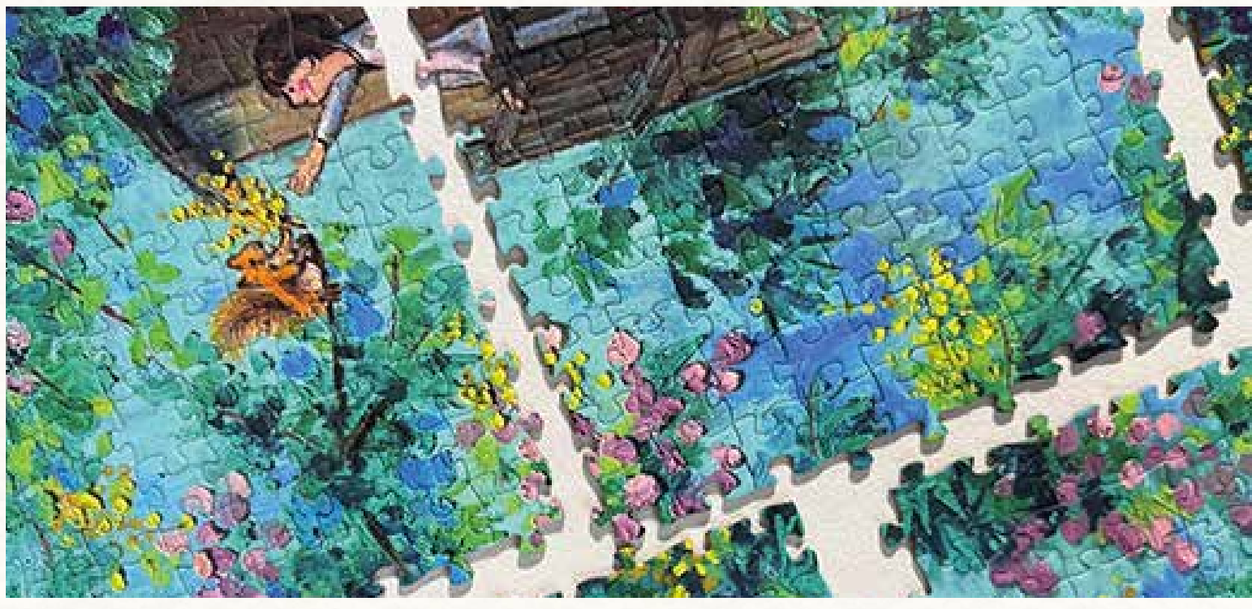

油画系列
THE OIL PAINTING COLLECTION

油画系列
THE OIL PAINTING COLLECTION



红茵
Hongyin

Pieces：728PCS
Materials：Blue Board
Processes：Gloss-over-Matte Embossing
Size：508*508MM
Packaging：232*232*50MM



松石听鹭
Where Pines Meet Herons

Pieces：728PCS
Materials：Blue Board
Processes：Soft-touch Matte Lamination
Size：508*508MM
Packaging：232*232*50MM

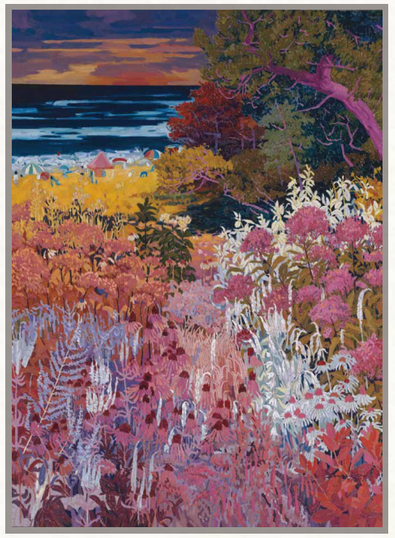

胭脂汛
Rouge flood

Pieces：1000PCS
Materials：Blue Board
Processes：Gloss-over-Matte Embossing
Size：700*500MM
Packaging：271*220*45MM





复古系列
THE VINTAGE COLLECTION



三餐四季
Three meals in four seasons

Pieces：1000PCS
Materials：Blue Board
Processes：Soft-touch Matte Lamination
Size：700*500MM
Packaging：271*220*45MM



又是不平静的晚餐
An unsettled dinner

Pieces：1000PCS
Materials：Blue Board
Processes：Soft-touch Matte Lamination
Size：700*500MM
Packaging：271*220*45MM



古堡茶话会
Castle Tea Party

Pieces：1000PCS
Materials：Blue Board
Processes：Star Light Lamination
Size：700*500MM
Packaging：271*220*45MM



囍上花梢
Double Bliss on Bloom

Pieces：169PCS
Die cut: Plum blossom shaped
Materials：Blue Board
Processes：Soft-touch Matte Lamination
Size：200*200MM
Packaging：215*215*22MM



福马团团
Blessed Horses, United in Joy

Pieces：169PCS
Die cut: Plum blossom shaped
Materials：Blue Board
Processes：Soft-touch Matte Lamination
Size：200*200MM
Packaging：215*215*22MM





国风系列
CHINESE STYLE SERIES

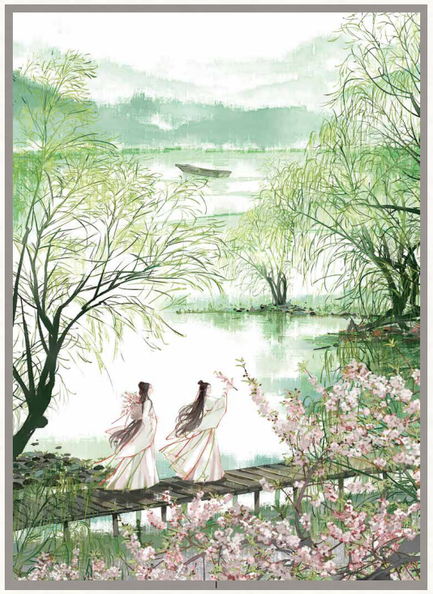

春来柳绿
Spring comes with willow green

Pieces：1000PCS
Materials：Blue Board
Processes：Star Light Lamination
Size：700*500MM
Packaging：271*220*45MM

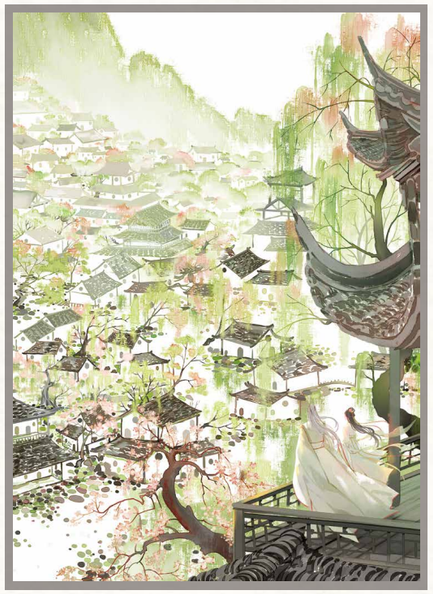

烟柳江南
South of the Yangtze River

Pieces：1000PCS
Materials：Blue Board
Processes：Star Light Lamination
Size：700*500MM
Packaging：271*220*45MM

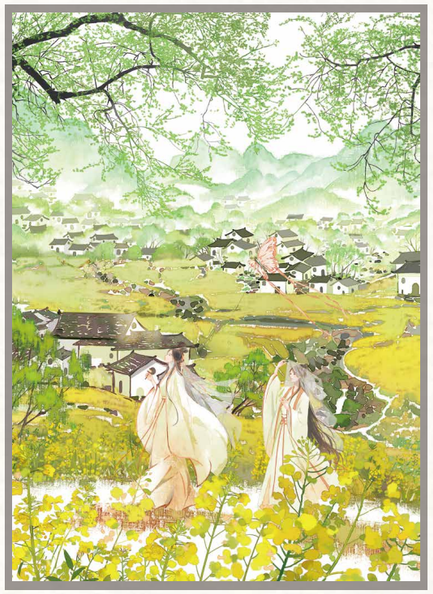

油菜花香
Rapeseed fragrance

Pieces：1000PCS
Materials：Blue Board
Processes：Star Light Lamination
Size：700*500MM
Packaging：271*220*45MM



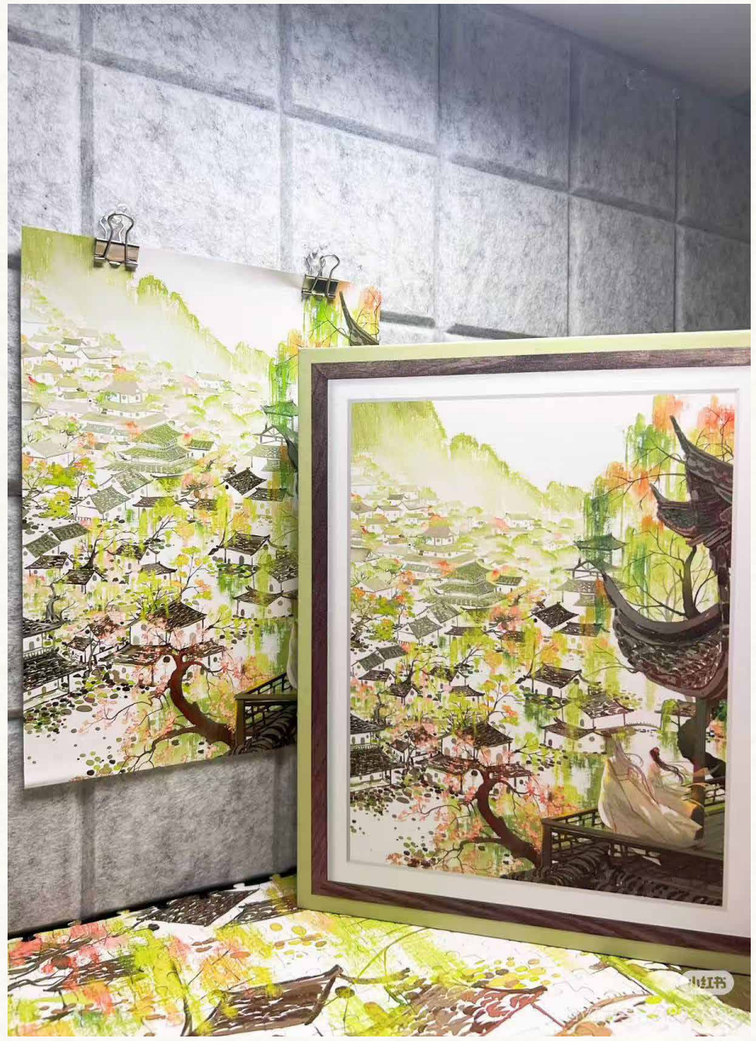

From Ali in "阿离在补觉" on Xiaohongshu

国风系列
CHINESE STYLE SERIES

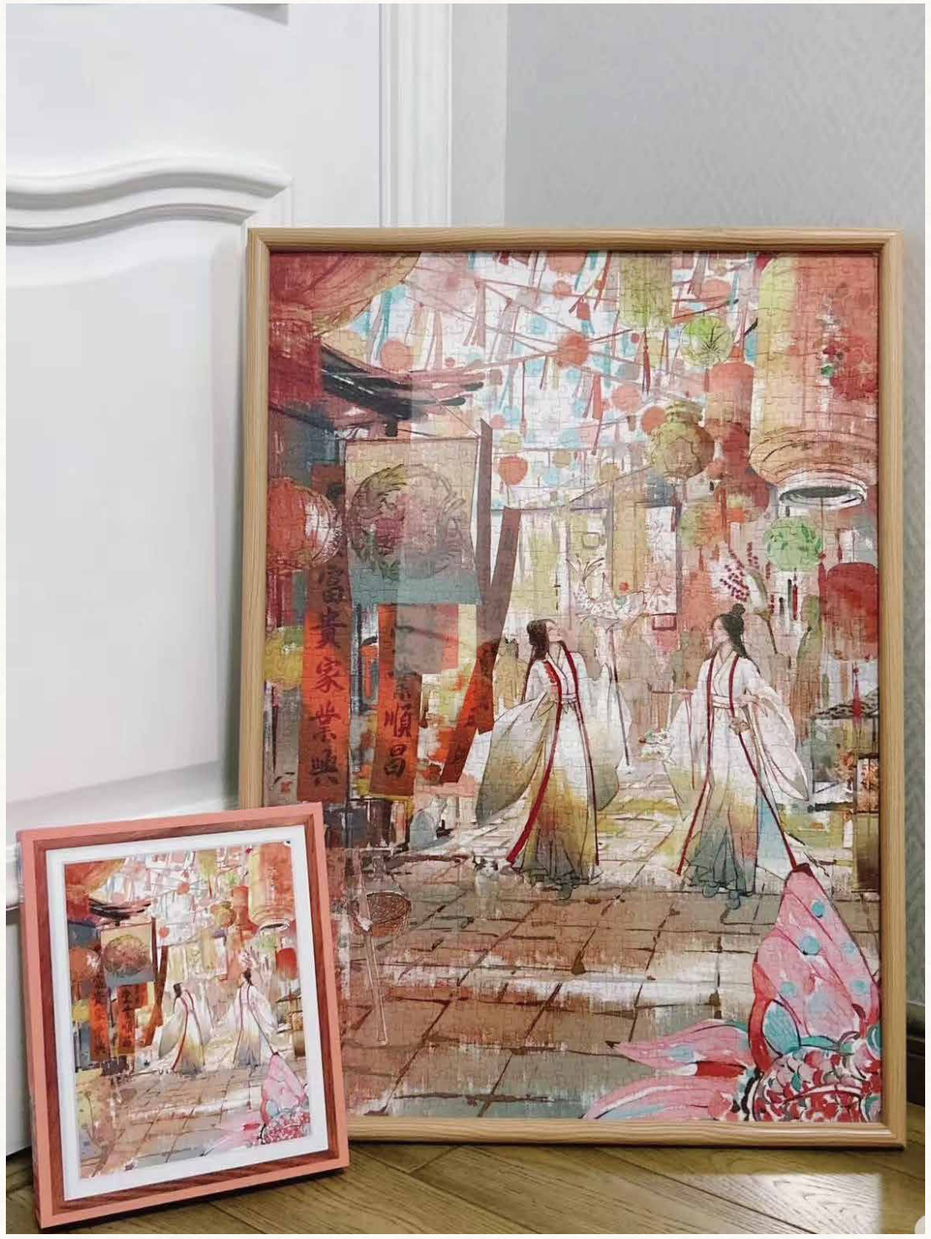

From Ali in "阿离在补觉" on Xiaohongshu

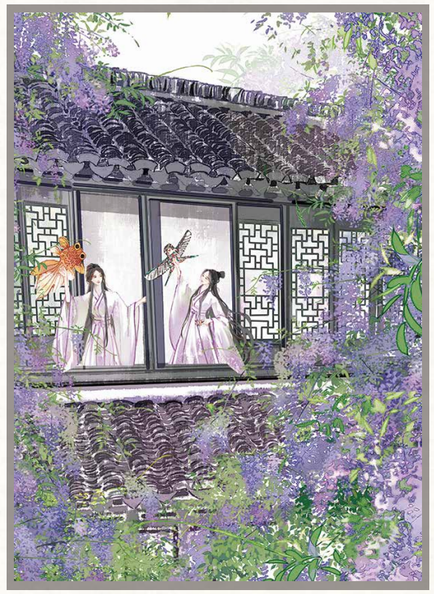

紫藤庄园
Wisteria Manor

Pieces：1000PCS
Materials：Blue Board
Processes：Star Light Lamination
Size：700*500MM
Packaging：271*220*45MM

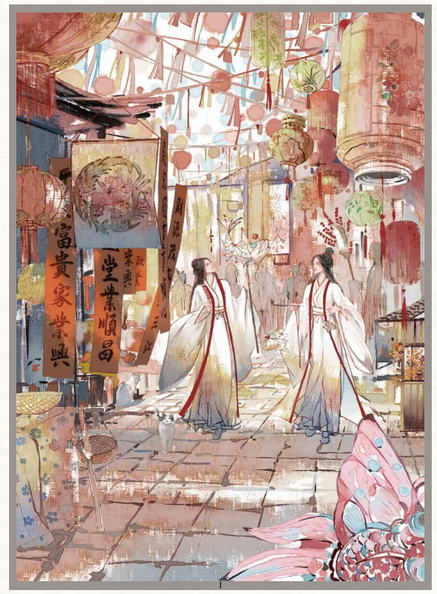

新春集市
Spring Festival Market

Pieces：1000PCS
Materials：Blue Board
Processes：Star Light Lamination
Size：700*500MM
Packaging：271*220*45MM





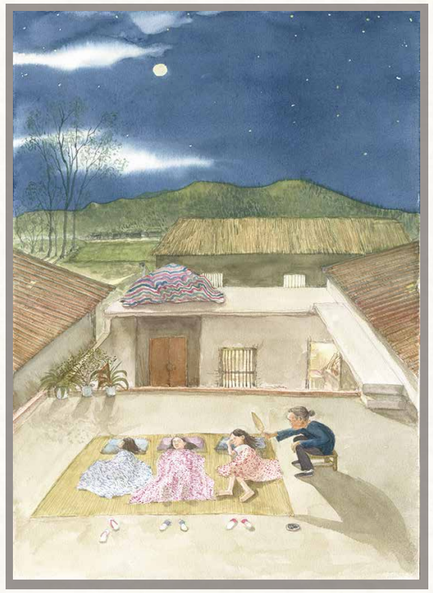

光阴的故事-纳凉睡觉
The Story of Time - enjoy the cool and Sleeping

Pieces：1000PCS
Materials：Blue Board
Processes：Star Light Lamination
Size：700*500MM
Packaging：271*220*45MM

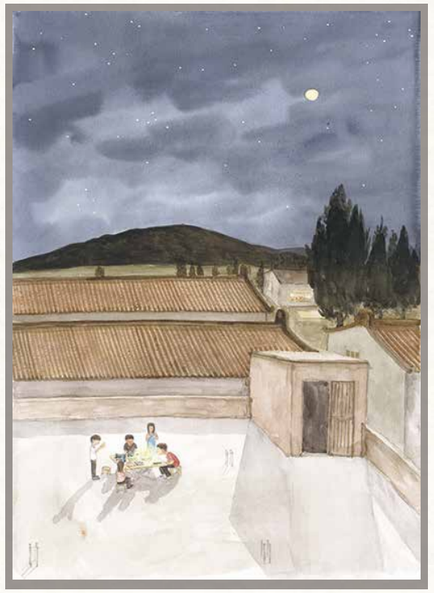

光阴的故事-生日快乐
The Story of Time - Happy Birthday

Pieces：1000PCS
Materials：Blue Board
Processes：Star Light Lamination
Size：700*500MM
Packaging：271*220*45MM

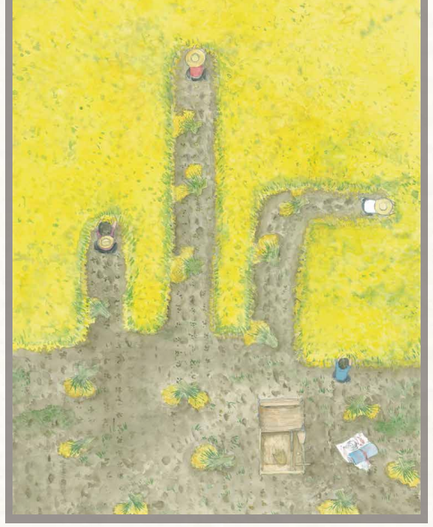

光阴的故事-稻香
The Story of Time -fragrance of rice

Pieces：1000PCS
Materials：Blue Board
Processes：Star Light Lamination
Size：700*500MM
Packaging：271*220*45MM

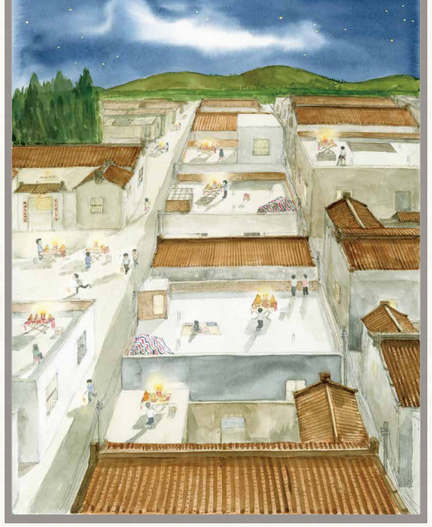

光阴的故事-拜月光
The Story of Time - Worship the Moonlight

Pieces：1000PCS
Materials：Blue Board
Processes：Star Light Lamination
Size：700*500MM
Packaging：271*220*45MM

怀旧系列
NOSTALGIA SERIES

童趣系列
THE WHIMSICAL CHILDHOOD COLLECTION



童趣小屋
Childhood Fun Cabin

Pieces：728PCS
Materials：Blue Board
Processes：Star Light Lamination
Size：508*508MM
Packaging：232*232*50MM



慵懒画隅
Lazy painting corner

Pieces：728PCS
Materials：Blue Board
Processes：Star Light Lamination
Size：508*508MM
Packaging：232*232*50MM



暖彩憩阁
Warm Color Resting Pavilion

Pieces：728PCS
Materials：Blue Board
Processes：Star Light Lamination
Size：508*508MM
Packaging：232*232*50MM







可爱厨房
Cute Kitchen

Pieces：728PCS
Materials：Blue Board
Processes：Star Light Lamination
Size：508*508MM
Packaging：232*232*50MM



南瓜梦
Pumpkin Dream

Pieces：728PCS
Materials：Blue Board
Processes：Star Light Lamination
Size：508*508MM
Packaging：232*232*50MM



美好时光
Good Time

Pieces：728PCS
Materials：Blue Board
Processes：Star Light Lamination
Size：508*508MM
Packaging：232*232*50MM

童趣系列
THE WHIMSICAL CHILDHOOD COLLECTION



甜酷奶牛猫
Sweet Cool Cow Cat

Pieces：500PCS
Materials：Blue Board
Processes：Soft-touch Matte Lamination
Size：500*350MM
Packaging：271*220*45MM



呆滞猫猫
Dull cat

Pieces：500PCS
Materials：Blue Board
Processes：Soft-touch Matte Lamination
Size：500*350MM
Packaging：271*220*45MM



可爱狗狗
Cute dog

Pieces：500PCS
Materials：Blue Board
Processes：Soft-touch Matte Lamination
Size：500*350MM
Packaging：271*220*45MM



旋转木马
Merry-go-roumd

Pieces：500PCS
Materials：Blue Board
Processes：Star Light Lamination
Size：500*350MM
Packaging：271*220*45MM



玩具橱窗
Toy showcase

Pieces：500PCS
Materials：Blue Board
Processes：Star Light Lamination
Size：500*350MM
Packaging：271*220*45MM





迷你系列
MINI SERTES

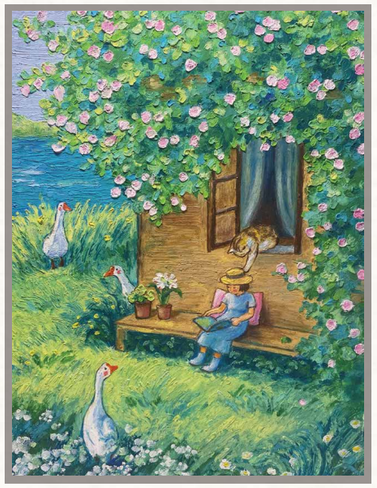

五月的心思
May's thoughts

Pieces：165PCS
Materials：Blue Board
Processes：Star Light Lamination
Size：200*150MM
Packaging：100*90*35MM

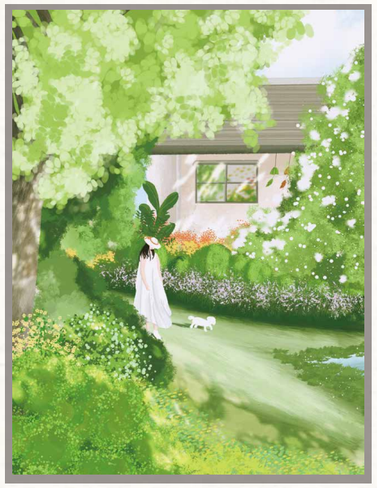

夏天时光
Summer Time

Pieces：165PCS
Materials：Blue Board
Processes：Star Light Lamination
Size：200*150MM
Packaging：100*90*35MM

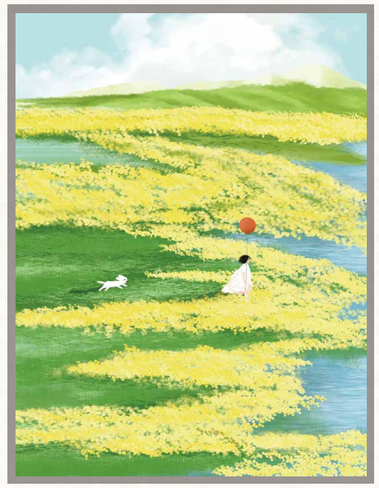

黄色花海
Yellow Flower Sea

Pieces：165PCS
Materials：Blue Board
Processes：Star Light Lamination
Size：200*150MM
Packaging：100*90*35MM



绿野
The green field

Pieces：165PCS
Materials：Blue Board
Processes：Star Light Lamination
Size：200*150MM
Packaging：100*90*35MM

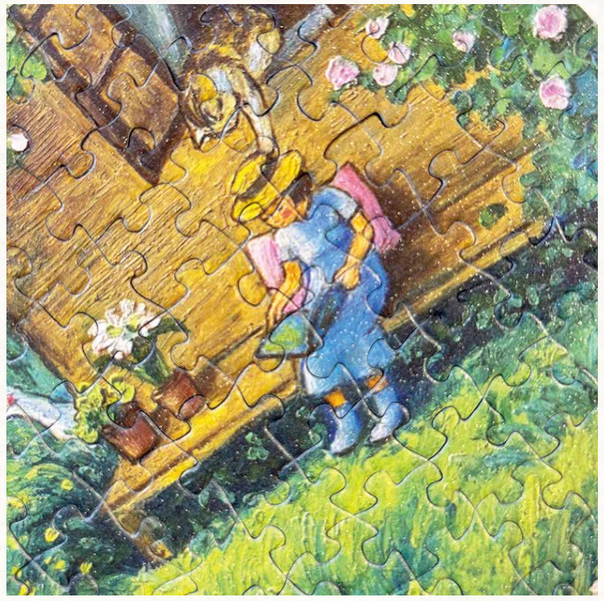



鸢尾花女孩
The iris girl

Pieces：165PCS
Materials：Blue Board
Processes：Star Light Lamination
Size：200*150MM
Packaging：100*90*35MM



迷你系列
MINI SERTES



关于爱情
About Love

Pieces：165PCS
Materials：Blue Board
Processes：Star Light Lamination
Size：200*150MM
Packaging：100*90*35MM



观西湖
Observing West Lake

Pieces：165PCS
Materials：Blue Board
Processes：Star Light Lamination
Size：200*150MM
Packaging：100*90*35MM



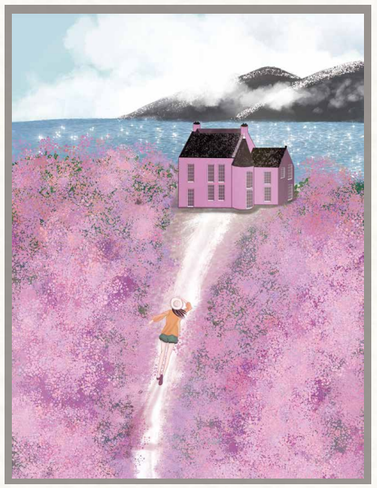

海边的粉色梦幻
Pink Dream by the Sea

Pieces：165PCS
Materials：Blue Board
Processes：Star Light Lamination
Size：200*150MM
Packaging：100*90*35MM



面朝大海春暖花开
Facing the sea with spring blossoms

Pieces：165PCS
Materials：Blue Board
Processes：Star Light Lamination
Size：200*150MM
Packaging：100*90*35MM

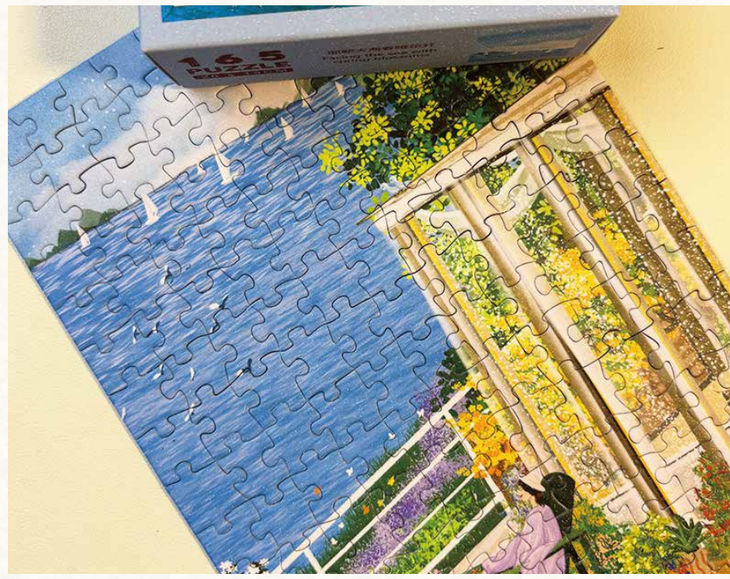

迷你系列
MINI SERTES

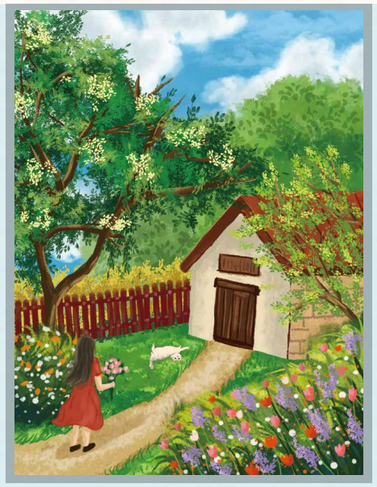

小姑娘的红房子花园
The little girl's red house garden

Pieces：165PCS
Materials：Blue Board
Processes：Star Light Lamination
Size：200*150MM
Packaging：100*90*35MM

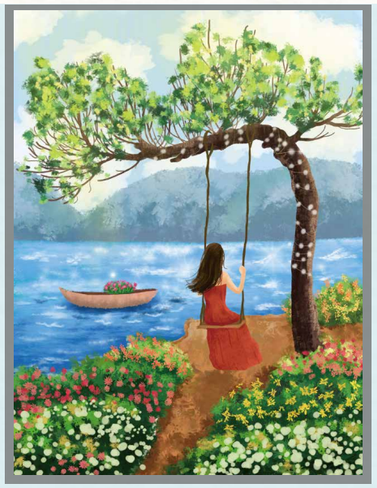

洱海边
Erhai Beach

Pieces：165PCS
Materials：Blue Board
Processes：Star Light Lamination
Size：200*150MM
Packaging：100*90*35MM

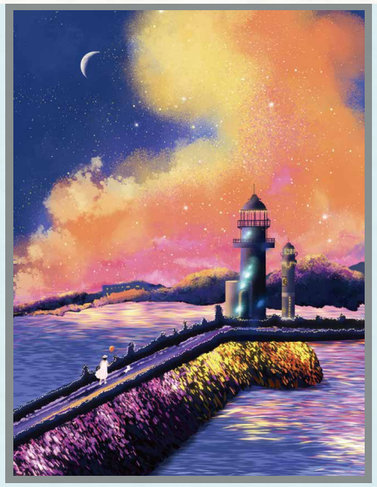

灯塔
Lighthouse

Pieces：165PCS
Materials：Blue Board
Processes：Star Light Lamination
Size：200*150MM
Packaging：100*90*35MM



牵手
Hand in hand

Pieces：165PCS
Materials：Blue Board
Processes：Star Light Lamination
Size：200*150MM
Packaging：100*90*35MM



躺在花从中的姑娘
The girl lying among the flowers

Pieces：165PCS
Materials：Blue Board
Processes：Star Light Lamination
Size：200*150MM
Packaging：100*90*35MM

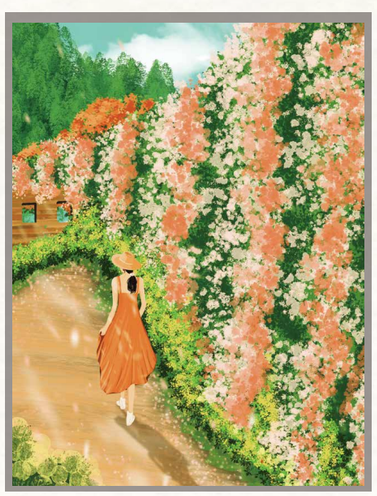

春花灿漫
Spring flowers bloom brilliantly

Pieces：165PCS
Materials：Blue Board
Processes：Star Light Lamination
Size：200*150MM
Packaging：100*90*35MM



黄昏海边
The seaside at dusk

Pieces：165PCS
Materials：Blue Board
Processes：Star Light Lamination
Size：200*150MM
Packaging：100*90*35MM

迷你系列
MINI SERTES



餐厅角落
Restaurant Corner

Pieces：165PCS
Materials：Blue Board
Processes：Star Light Lamination
Size：200*150MM
Packaging：100*90*35MM



茶馆
Teahouse

Pieces：165PCS
Materials：Blue Board
Processes：Star Light Lamination
Size：200*150MM
Packaging：100*90*35MM



熊猫花花
Panda Flower

Pieces：165PCS
Materials：Blue Board
Processes：Star Light Lamination
Size：200*150MM
Packaging：100*90*35MM



有一间花店
There is a flower shop

Pieces：165PCS
Materials：Blue Board
Processes：Star Light Lamination
Size：200*150MM
Packaging：100*90*35MM

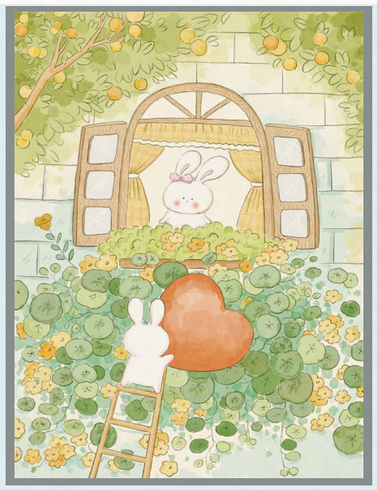

表白
Make a confession

Pieces：165PCS
Materials：Blue Board
Processes：Star Light Lamination
Size：200*150MM
Packaging：100*90*35MM



兔兔集合
Rabbit Collection

Pieces：165PCS
Materials：Blue Board
Processes：Star Light Lamination
Size：200*150MM
Packaging：100*90*35MM



兔兔小院
Rabbit Courtyard

Pieces：165PCS
Materials：Blue Board
Processes：Star Light Lamination
Size：200*150MM
Packaging：100*90*35MM

片数：165片
材质：进口蓝卡
工艺：星光膜

迷你系列
MINI SERTES



情人节快乐
Happy Valentine's Day

Pieces：165PCS
Materials：Blue Board
Processes：Star Light Lamination
Size：200*150MM
Packaging：100*90*35MM



圣母的婚礼
The Marriage of the Virgin

Pieces：165PCS
Materials：Blue Board
Processes：：Soft-touch Matte Lamination
Size：200*150MM
Packaging：100*90*35MM



鲍勃·苹果
Bob Apple

Pieces：165PCS
Materials：Blue Board
Processes：：Soft-touch Matte Lamination
Size：200*150MM
Packaging：100*90*35MM



骑士精神
Chivalry

Pieces：165PCS
Materials：Blue Board
Processes：：Soft-touch Matte Lamination
Size：200*150MM
Packaging：100*90*35MM



埃拉加巴卢斯的玫瑰
The Roses of Heliogabalus

Size：200*150MM
Packaging：100*90*35MM

Pieces：165PCS
Materials：Blue Board
Processes：：Soft-touch Matte Lamination

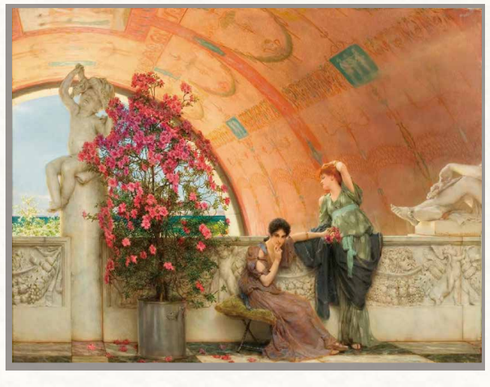

无意识的对手
Unconscious Rivals

Size：200*150MM
Packaging：100*90*35MM

Pieces：165PCS
Materials：Blue Board
Processes：：Soft-touch Matte Lamination



绘梦星球
Dreaming Planet

Pieces：1000PCS
Materials：Blue Board
Processes：Soft-touch Matte Lamination
Size：700*500MM
Packaging：271*220*45MM



奇妙游乐园
Wonderful Amusement Park

Pieces：1000PCS
Materials：Blue Board
Processes：Soft-touch Matte Lamination
Size：700*500MM
Packaging：271*220*45MM



神奇动物
Magical Zoo

Pieces：1000PCS
Materials：Blue Board
Processes：Soft-touch Matte Lamination
Size：700*500MM
Packaging：271*220*45MM







童年夏日
Childhood Summer

Pieces：1000PCS
Materials：Blue Board
Processes：Soft-touch Matte Lamination
Size：700*500MM
Packaging：271*220*45MM



重金属乐队
Heavy metal band

Pieces：1000PCS
Materials：Blue Board
Processes：Soft-touch Matte Lamination
Size：700*500MM
Packaging：271*220*45MM



陆陆大顺
Lu Lu Dashun

Pieces：1000PCS
Materials：Blue Board
Processes：Soft-touch Matte Lamination
Size：700*500MM
Packaging：271*220*45MM

涂鸦系列
DOODLE SERIES

插画系列
ILLUSTRATION SERIES



破碎的梦
A shattered dream

Pieces：1000PCS
Materials：Blue Board
Processes：Star Light Lamination
Size：635*635MM
Packaging：271*220*45MM



厨房大逃杀
Kitchen Battle Royale

Pieces：1000PCS
Materials：Blue Board
Processes：Soft-touch Matte Lamination
Size：700*500MM
Packaging：271*220*45MM

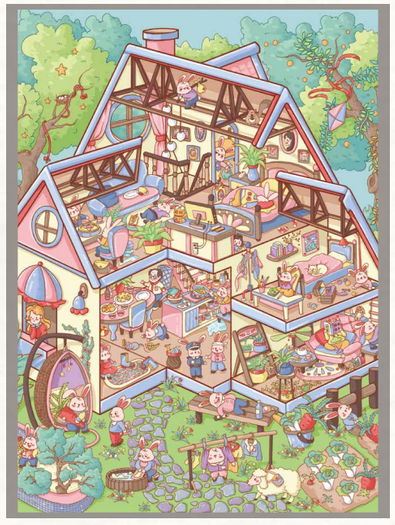

谁偷了爷爷的奶酪
Who stole grandpa's cheese

Pieces：1000PCS
Materials：Blue Board
Processes：Soft-touch Matte Lamination
Size：700*500MM
Packaging：271*220*45MM



小精灵大采购
Little Elf Big Purchase

Pieces：1000PCS
Materials：Blue Board
Processes：Soft-touch Matte Lamination
Size：700*500MM
Packaging：271*220*45MM



十一家房客
Eleven tenants

Pieces：1000PCS
Materials：Blue Board
Processes：Soft-touch Matte Lamination
Size：700*500MM
Packaging：271*220*45MM



美人鱼之家
Home of Mermaid

Pieces：1000PCS
Materials：Blue Board
Processes：Soft-touch Matte Lamination
Size：700*500MM
Packaging：271*220*45MM



献给我亲爱的花
For my darling flower

Pieces：1000PCS
Materials：Blue Board
Processes：Star Light Lamination
Size：700*500MM
Packaging：271*220*45MM

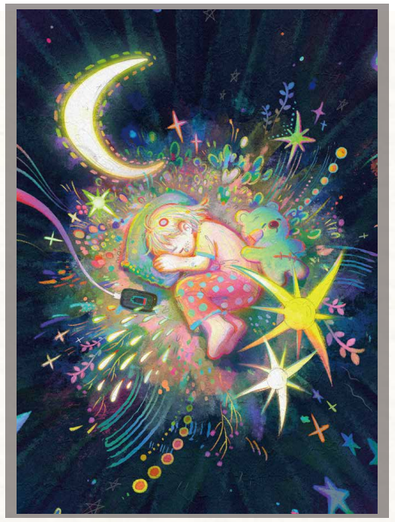

孤月相伴
Solitary Moon Companionship

Pieces：1000PCS
Materials：Blue Board
Processes：Star Light Lamination
Size：700*500MM
Packaging：271*220*45MM



由心绽放
Blooming from the Heart

Pieces：1000PCS
Materials：Blue Board
Processes：Star Light Lamination
Size：700*500MM
Packaging：271*220*45MM

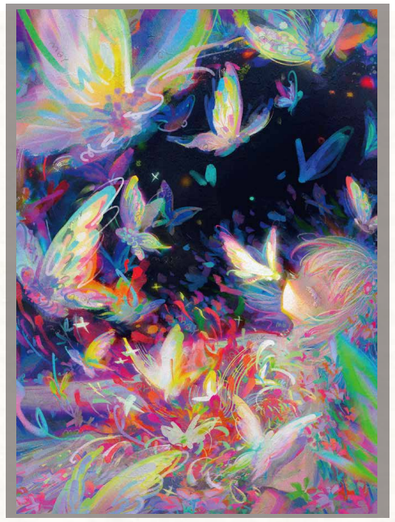

破茧向生
Breaking through the cocoon towards rebirth

Pieces：1000PCS
Materials：Blue Board
Processes：Star Light Lamination
Size：700*500MM
Packaging：271*220*45MM



夜游
Night tour

Pieces：1000PCS
Materials：Blue Board
Processes：Star Light Lamination
Size：700*500MM
Packaging：271*220*45MM



江边夜景
Night view by the river

Pieces：1000PCS
Materials：Blue Board
Processes：Star Light Lamination
Size：700*500MM
Packaging：271*220*45MM



雨夜匆匆
Night view by the river

Pieces：1000PCS
Materials：Blue Board
Processes：Star Light Lamination
Size：700*500MM
Packaging：271*220*45MM



插画系列
ILLUSTRATION SERIES

插画系列
ILLUSTRATION SERIES

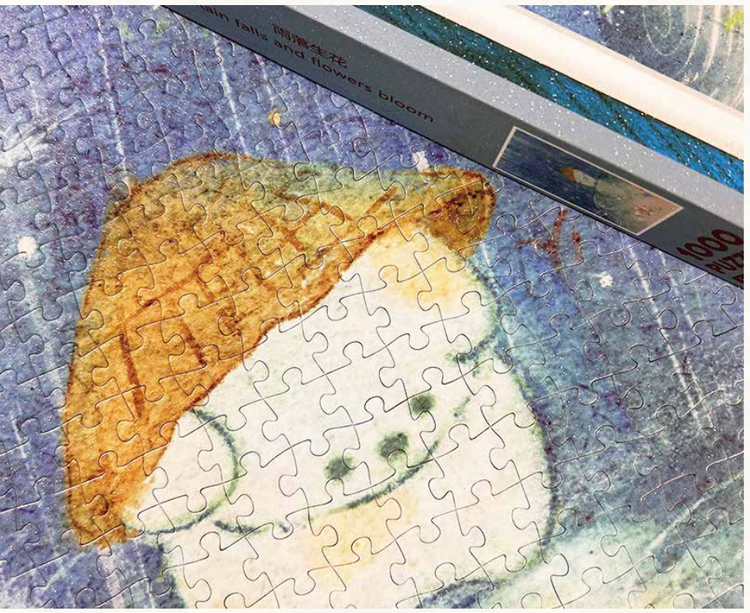





雨落生花
Rain falls and flowers bloom

Pieces：1000PCS
Materials：Blue Board
Processes：Star Light Lamination
Size：700*500MM
Packaging：271*220*45MM



花会沿路盛开
Flowers will bloom along the way

Pieces：1000PCS
Materials：Blue Board
Processes：Star Light Lamination
Size：700*500MM
Packaging：271*220*45MM

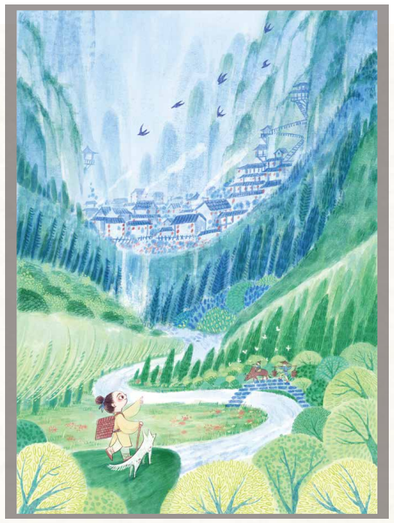

山重水复疑无路
Amidst the mountains and rivers, there seems to be no way out

Pieces：1000PCS
Materials：Blue Board
Processes：Star Light Lamination
Size：700*500MM
Packaging：271*220*45MM



暖冬
Warm winter

Pieces：1000PCS
Materials：Blue Board
Processes：Star Light Lamination
Size：700*500MM
Packaging：271*220*45MM



思念无声
Missing silently

Pieces：1000PCS
Materials：Blue Board
Processes：Star Light Lamination
Size：700*500MM
Packaging：271*220*45MM



去年的夏天
Last summer

Pieces：1000PCS
Materials：Blue Board
Processes：Star Light Lamination
Size：700*500MM
Packaging：271*220*45MM



夏日晚风
The Night Breeze of Summer

Pieces：1000PCS
Materials：Blue Board
Processes：Star Light Lamination
Size：700*500MM
Packaging：271*220*45MM



夏日书摊
Summer Book Stall

Pieces：1000PCS
Materials：Blue Board
Processes：Soft-touch Matte Lamination
Size：700*500MM
Packaging：271*220*45MM



民国裁缝店
Tailor Shop in the Republic of China

Pieces：1000PCS
Materials：Blue Board
Processes：Star Light Lamination
Size：700*500MM
Packaging：271*220*45MM



民国侦探社
Republic of China Detective Agency

Pieces：1000PCS
Materials：Blue Board
Processes：Star Light Lamination
Size：700*500MM
Packaging：271*220*45MM



海狮表演
Sea lion Show

Pieces：1000PCS
Materials：Blue Board
Processes：Star Light Lamination
Size：700*500MM
Packaging：271*220*45MM



欢乐小镇
Small town

Pieces：1000PCS
Materials：Blue Board
Processes：Star Light Lamination
Size：700*500MM
Packaging：271*220*45MM



插画系列
ILLUSTRATION SERIES

Product Aesthetics
产　品　美　学　——包装设计 Packaging Design

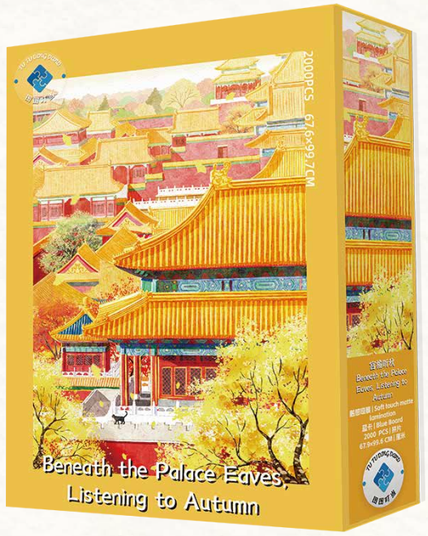

Packaging：355*255*73MM
Size：2000PCS



Packaging：271*220*45MM
Size：1000PCS



Packaging：271*220*45MM
Size：1000PCS

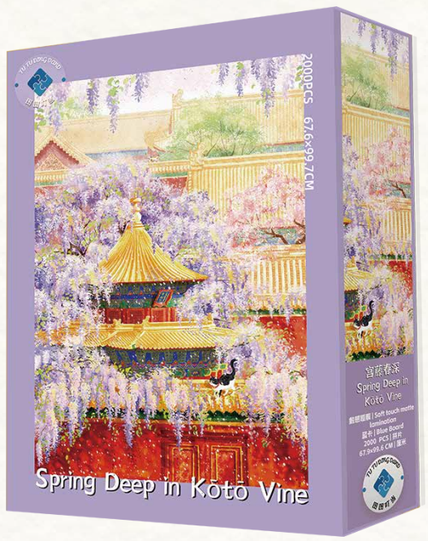

Packaging：355*255*73MM
Size：2000PCS



Packaging：271*220*45MM
Size：1000PCS

天地盒
Top-Bottom Box



Top-down view

Packaging：271*220*45MM | Size：1000PCS

Product Aesthetics
产　品　美　学　——包装设计 Packaging Design

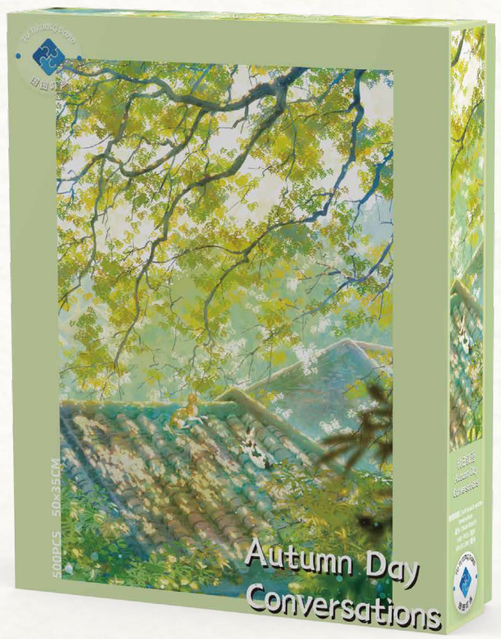

Upright view

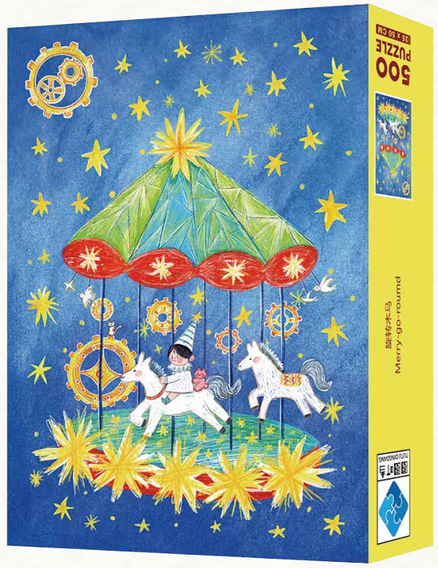

Packaging：271*220*45MM
Size：500PCS



Packaging：220*195*45MM
Size：500PCS



Packaging：214*214*22MM
Size：225PCS



Packaging：232*232*50MM
Size：728PCS

天地盒
Top-Bottom Box

Product Aesthetics
产　品　美　学　——包装设计 Packaging Design







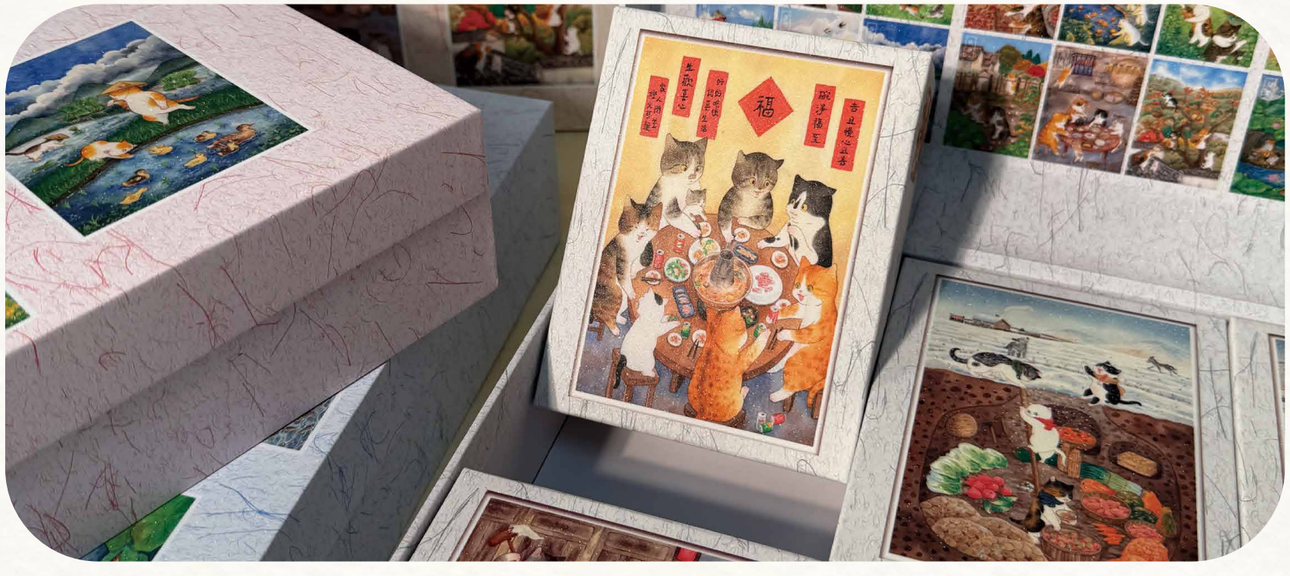

Top-down view

翻盖盒
Flip-Top Box

24 Solar Terms Series Set

Divided into four seasons, with one set per season in flip-top box packaging.
Each season includes 6 solar term puzzles, individually packaged in card boxes.

Product Aesthetics
产 品 美 学 ——包装设计 Packaging Design



翻盖盒
Flip-Top Box





Physical Display



24 Solar Terms Series Set

Divided into four seasons, with one set per season, packaged in flip-top boxes.
Each season includes 6 solar term puzzles, individually packaged in card boxes.

Product Aesthetics
产 品 美 学 ——包装设计 Packaging Design



Clamshell | Packaging：100*132*51MM | 300PCS

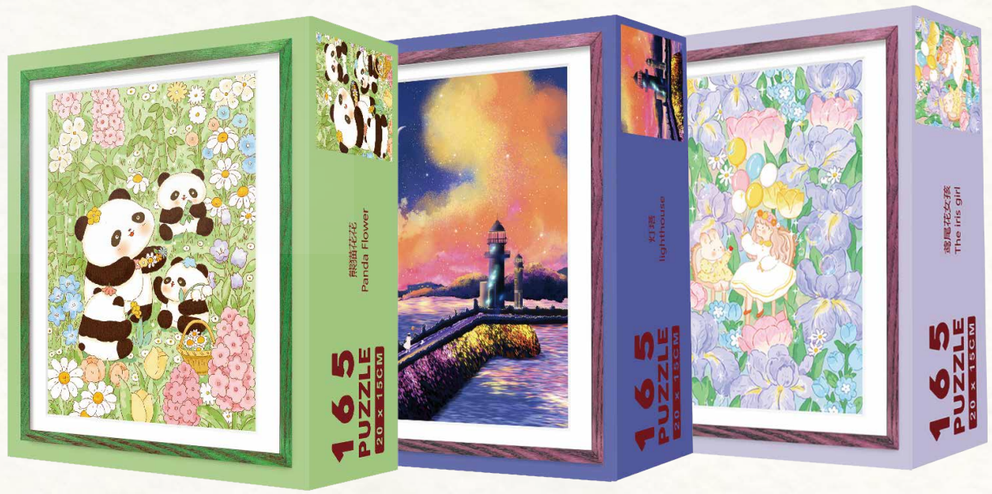

Clamshell | Packaging：100*90*35MM | 165PCS



Slide Box | Packaging：94*117*39MM | 260PCS

卡盒&抽屉盒
Clamshell Packaging&Slide Box

Product Peripherals
产　品　周　边

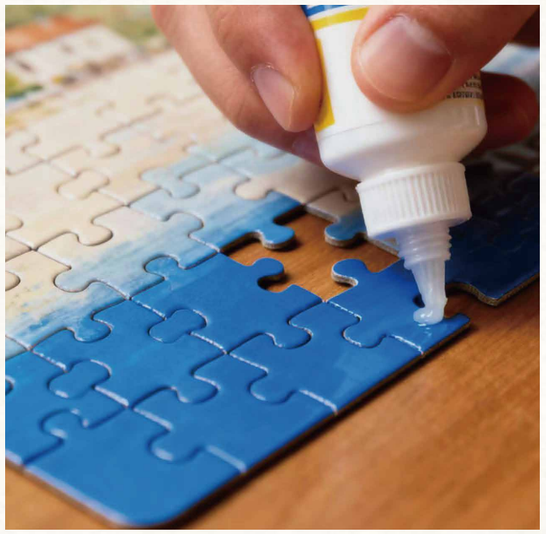

Puzzle Glue

Puzzle glue is available in both sachet and bottle formats for convenient use as needed. It is transparent, fast-drying, and provides strong adhesion to keep your completed puzzle intact, making it easy to preserve and display your artwork.

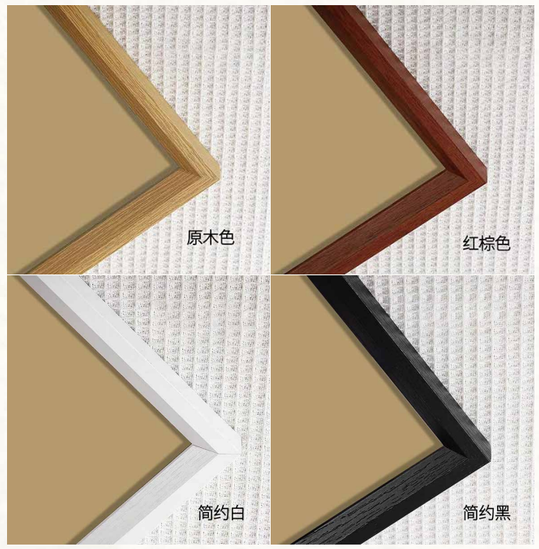

Wooden Frame for Puzzles

Matching wooden picture frames are available in sizes to fit your puzzle. Choose from four colors: white, natural wood, black, and red-brown.



Puzzle Storage Mat

Designed specifically for puzzle lovers, this soft and non-slip mat makes it easy to store puzzle pieces, protects the image integrity, enhances your puzzling experience, and helps you stay focused and at ease with every step.



Puzzle Sorting Tray

The multi-compartment puzzle sorting tray allows you to easily organize puzzle pieces by color or shape, improving assembly efficiency. Keep every step neat and orderly for a more focused and enjoyable puzzling experience.

THE END
最　　后

-More to come.Stay tuned.-

持续探索 不负期待